

# Sea Link

## Volume 6: Environmental Statement

Document 6.4.4.1

Part 4 Marine

Chapter 1

Physical Environment – Figures

Planning Inspectorate Reference: EN020026

Version: E

April 2026

Infrastructure Planning (Applications: Prescribed Forms and Procedure)  
Regulations 2009 Regulation 5(2)(a)

# Contents

## Application Document 6.4.4.1 Physical Environment – Figures

- Application Document 6.4.4.1.1 Kent Landfall Geology
- Application Document 6.4.4.1.2 Pegwell Bay Surficial Sediments
- Application Document 6.4.4.1.3 Intertidal Elevation Difference in Pegwell Bay, 2007-2022, Based on Bathymetric Survey Data (Channel Coastal Observatory)
- Application Document 6.4.4.1.4 Intertidal Elevation Difference in Sandwich Flats, 2007-2022, Based on Bathymetric Survey Data (Channel Coastal Observatory)
- Application Document 6.4.4.1.5 Intertidal Elevation Difference in Sandwich Bay, 2007-2022, Based on Bathymetric Survey Data (Channel Coastal Observatory)
- Application Document 6.4.4.1.6 Nearshore Sandbanks, Kent Landfall
- Application Document 6.4.4.1.7 Wind and Wave Climate, KP 10 - 60 (ABPMER, 2018)
- Application Document 6.4.4.1.8 Wind and Wave Climate, KP 70 - 110 (ABPMER, 2018)
- Application Document 6.4.4.1.9 Neap EBB Tide & Neap Flood Tide
- Application Document 6.4.4.1.10 Spring EBB Tide & Spring Flood Tide
- Application Document 6.4.4.1.11 Offshore Seabed Surficial Geology (MMT, 2022)
- Application Document 6.4.4.1.12 Marine Designated Sites
- Application Document 6.4.4.1.13 Suffolk Estimated Future Erosion
- Application Document 6.4.4.1.14 Kent Estimated Future Erosion
- Application Document 6.4.4.1.15 Proximity of the Coralline Crag Outcrops to the Proposed Development
- Application Document 6.4.4.1.16 Bedload Transport at the Goodwin Sands
- Application Document 6.4.4.1.17 Suffolk Offshore Bedforms, Including the Aldeburgh Napes and Aldeburgh Ridge

---

### Version History

---

Date	Issue	Status	Description / Changes
March 2025	A	Final	For DCO submission
November 2025	B	Final	For Deadline 2
January 2026	C	Final	For Deadline 3
February 2026	D	Final	For Deadline 4
April 2026	E	Final	For Deadline 6

---

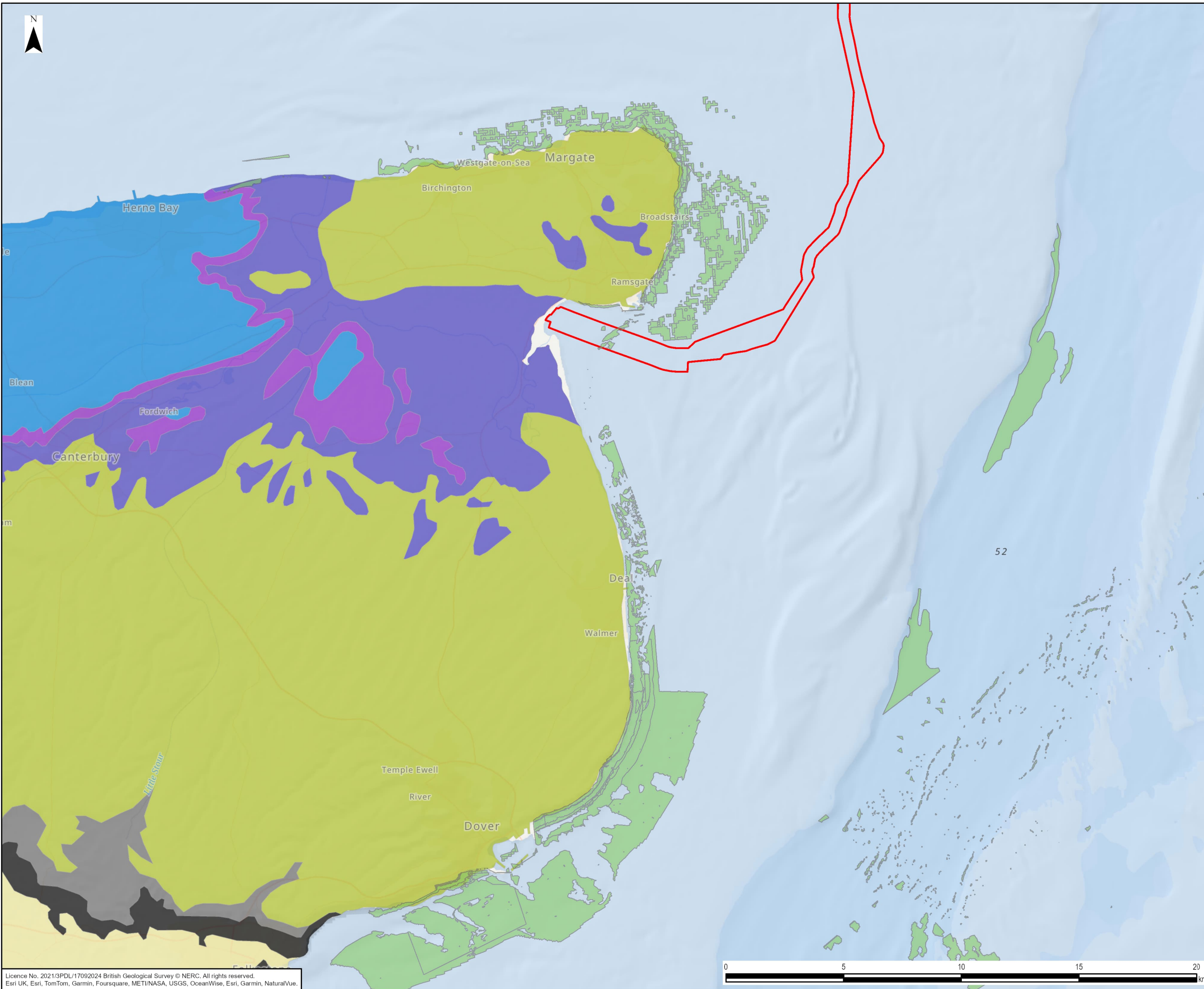

- Legend**
- Offshore Scheme Boundary
  - JNCC Annex I Reefs
- Geology - Bedrock**
- Gault Formation and Upper Greensand Formation - Mudstone, Sandstone and Limestone
  - Grey Chalk Subgroup - Chalk
  - Lower Greensand Group - Sandstone and Mudstone
  - Lambeth Group - Clay, Silt, Sand and Gravel
  - Thanet Sand Formation - Sand, Silt and Clay
  - Thames Group - Clay, Silt, Sand and Gravel
  - Wealden Group - Mudstone, Siltstone and Sandstone
  - White Chalk Subgroup - Chalk

0	25/09/2024	ENVIRONMENTAL STATEMENT	EB	DF	IDC
Rev	Date	Description	GIS	Chk	App

**nationalgrid**

Scheme: SEA LINK

Document Title: KENT LANDFALL GEOLOGY

Creator: EB	Date: 25/09/2024	Checker: DF	Date: 25/09/2024	Approver: IDC	Date: 25/09/2024
Document Ref: FIGURE 6.4.4.1.1	Scale: Mixed	Format: A3	Sheets: 1	Rev: 0	



Licence No. 2021/3PDL/17092024 British Geological Survey © NERC. All rights reserved.  
Esri UK, Esri, TomTom, Garmin, Foursquare, METI/NASA, USGS, OceanWise, Esri, Garmin, NaturalVue.

Document Path: L:\Legacy\UKMCR1FP002-V1IE\Proposal3512\SEAL GIS\02\_Maps\Environmental Statement\Marine Physical Environment\Sea\_Link\_ES\_Fig6-4-4-1-1\_KentLandfallGeology\_20240925\_EB.aprx

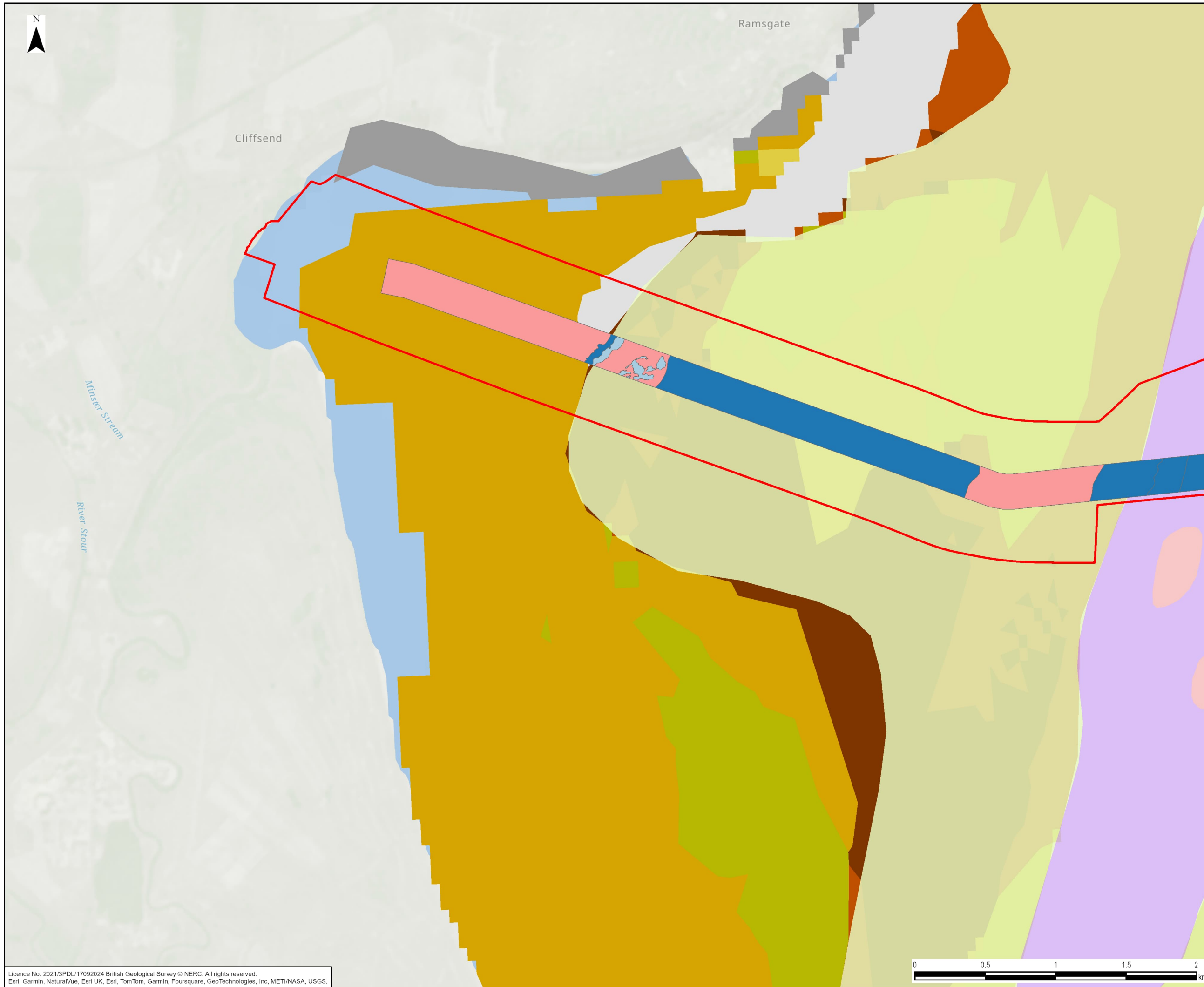

- Legend**
- Offshore Scheme Boundary
  - Marine Geology Sediment**
  - Marine Sediments, Holocene (Undifferentiated)
  - Palaeozoic or Quaternary Rock and Sediment (Undifferentiated) [Offshore Only]
  - Pre-Quaternary Rocks (Undifferentiated)
  - MMT Habitat Classifications (Grouped)**
  - A4.2 Atlantic and Mediterranean moderate energy circalittoral rock
  - A5.1 Sublittoral coarse sediments
  - A5.4 Sublittoral mixed sediments
  - UKSeaMap 2018 Version 2 - EUNIS habitats**
  - A5.13: Infralittoral coarse sediment
  - A5.14: Circalittoral coarse sediment
  - A5.23 or A5.24: Infralittoral fine sand or infralittoral muddy sand
  - A5.25 or A5.26: Circalittoral fine sand or circalittoral muddy sand
  - A5.27: Deep circalittoral sand
  - No EUNIS habitat assigned
  - <all other values>

0	25/09/2024	ENVIRONMENTAL STATEMENT	EB	DF	IDC
Rev	Date	Description	GIS	Chk	App



Scheme: SEA LINK

Document Title: PEGWELL BAY SURFICIAL SEDIMENTS

Creator: EB	Date: 25/09/2024	Checker: DF	Date: 25/09/2024	Approver: IDC	Date: 25/09/2024
Document Ref: FIGURE 6.4.4.1.2	Scale: Mixed	Format: A3	Sheets: 1	Rev: 0	



Licence No. 2021/3PDL/17092024 British Geological Survey © NERC. All rights reserved.  
Esri, Garmin, NaturalVue, Esri UK, Esri, TomTom, Garmin, Foursquare, GeoTechnologies, Inc, METI/NASA, USGS.

Document Path: L:\Legacy\UKMCR1FP002-V11E\Proposal3512\SEAL GIS02\_Maps\Environmental Statement\Marine Physical Environment\Sea\_Link\_ES\_Fig6-4-4-1-2\_PegwellBaySurficialSediments\_20240925\_EB.aprx

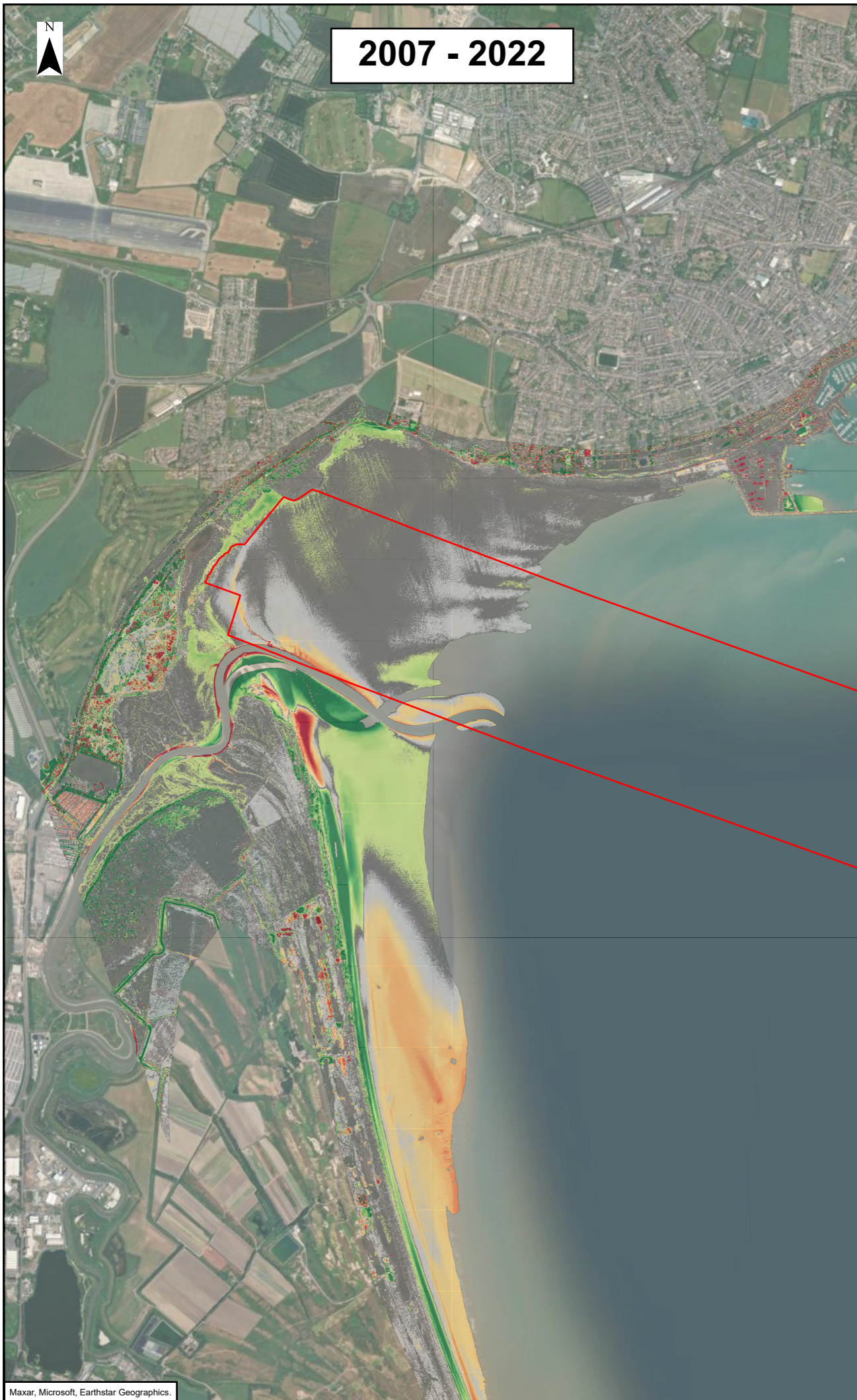

2007 - 2022

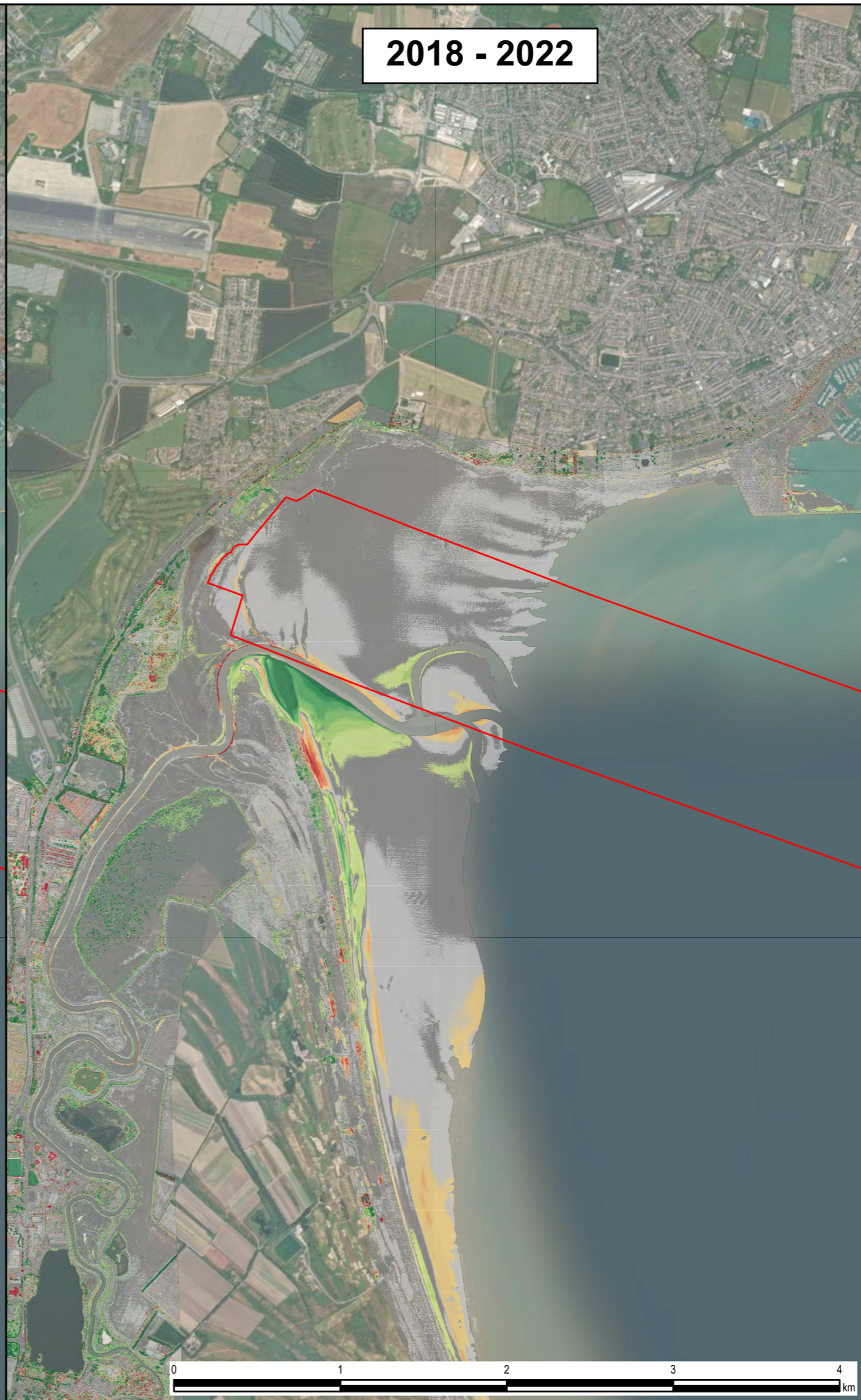

2018 - 2022

Legend

Offshore Scheme Boundary

Elevation Difference (m)

- < -1.2
- 1.2 to -1.0
- 1.0 to -0.8
- 0.8 to -0.6
- 0.6 to -0.4
- 0.4 to -0.2
- 0.2 to 0.0
- 0.0 to 0.2
- 0.2 to 0.4
- 0.4 to 0.6
- 0.6 to 0.8
- 0.8 to 1.0
- 1.0 to 1.2
- > 1.2

Erosion ↑

↓ Accretion

Maxar, Microsoft, Earthstar Geographics.

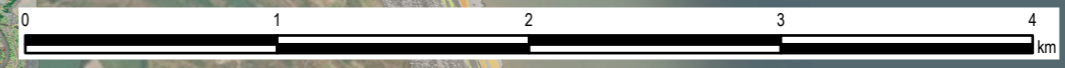

0	24/09/2024	ENVIRONMENTAL STATEMENT	EB	DF	IDC
Rev	Date	Description	GIS	Chk	App
<b>nationalgrid</b>					
Scheme: SEA LINK					
Document Title: INTERTIDAL ELEVATION DIFFERENCE IN PEGWELL BAY, 2007-2022, BASED ON BATHYMETRIC SURVEY DATA (CHANNEL COASTAL OBSERVATORY)					
Creator: EB	Date: 24/09/2024	Checker: DF	Date: 24/09/2024	Approver: IDC	Date: 24/09/2024
Document Ref: FIGURE 6.4.4.1.3	Scale: 1:30,000	Format: A3	Sheets: 1	Rev: 0	

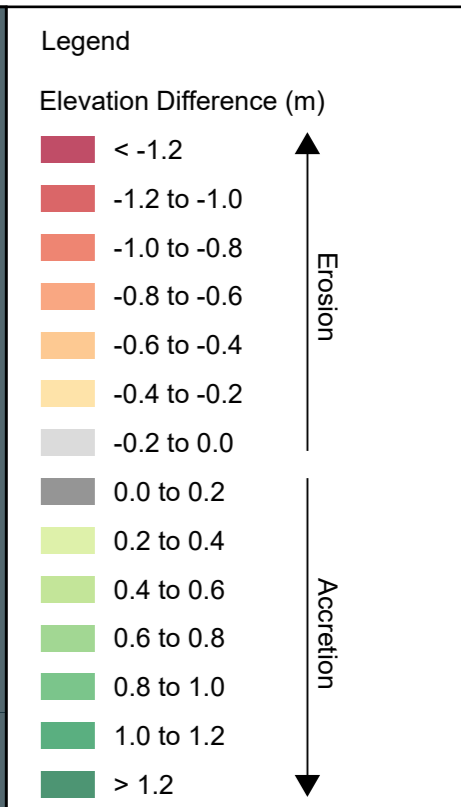

0	24/09/2024	ENVIRONMENTAL STATEMENT	EB	DF	IDC
Rev	Date	Description	GIS	Chk	App

**nationalgrid**

Scheme: SEA LINK

Document Title:  
INTERTIDAL ELEVATION DIFFERENCE IN SANDWICH FLATS,  
2007-2022, BASED ON BATHYMETRIC SURVEY DATA  
(CHANNEL COASTAL OBSERVATORY)

Creator: EB	Date: 24/09/2024	Checker: DF	Date: 24/09/2024	Approver: IDC	Date: 24/09/2024
----------------	---------------------	----------------	---------------------	------------------	---------------------

Document Ref: FIGURE 6.4.4.1.4	Scale: 1:15,000	Format: A3	Sheets: 1	Rev: 0
-----------------------------------	--------------------	---------------	--------------	-----------

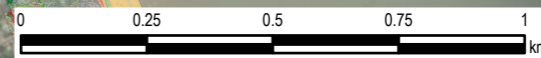



2007 - 2022



2018 - 2022

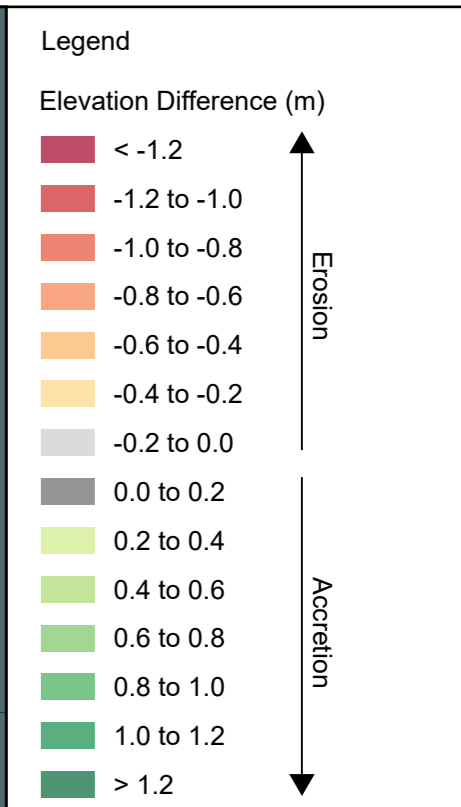

0	24/09/2024	ENVIRONMENTAL STATEMENT	EB	DF	IDC
Rev	Date	Description	GIS	Chk	App

**nationalgrid**

Scheme: SEA LINK

Document Title:  
 INTERTIDAL ELEVATION DIFFERENCE IN SANDWICH BAY,  
 2007-2022, BASED ON BATHYMETRIC SURVEY DATA  
 (CHANNEL COASTAL OBSERVATORY)

Creator:	Date:	Checker:	Date:	Approver:	Date:
EB	24/09/2024	DF	24/09/2024	IDC	24/09/2024

Document Ref:	Scale:	Format:	Sheets:	Rev:
FIGURE 6.4.4.1.5	1:17,500	A3	1	0

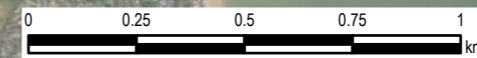

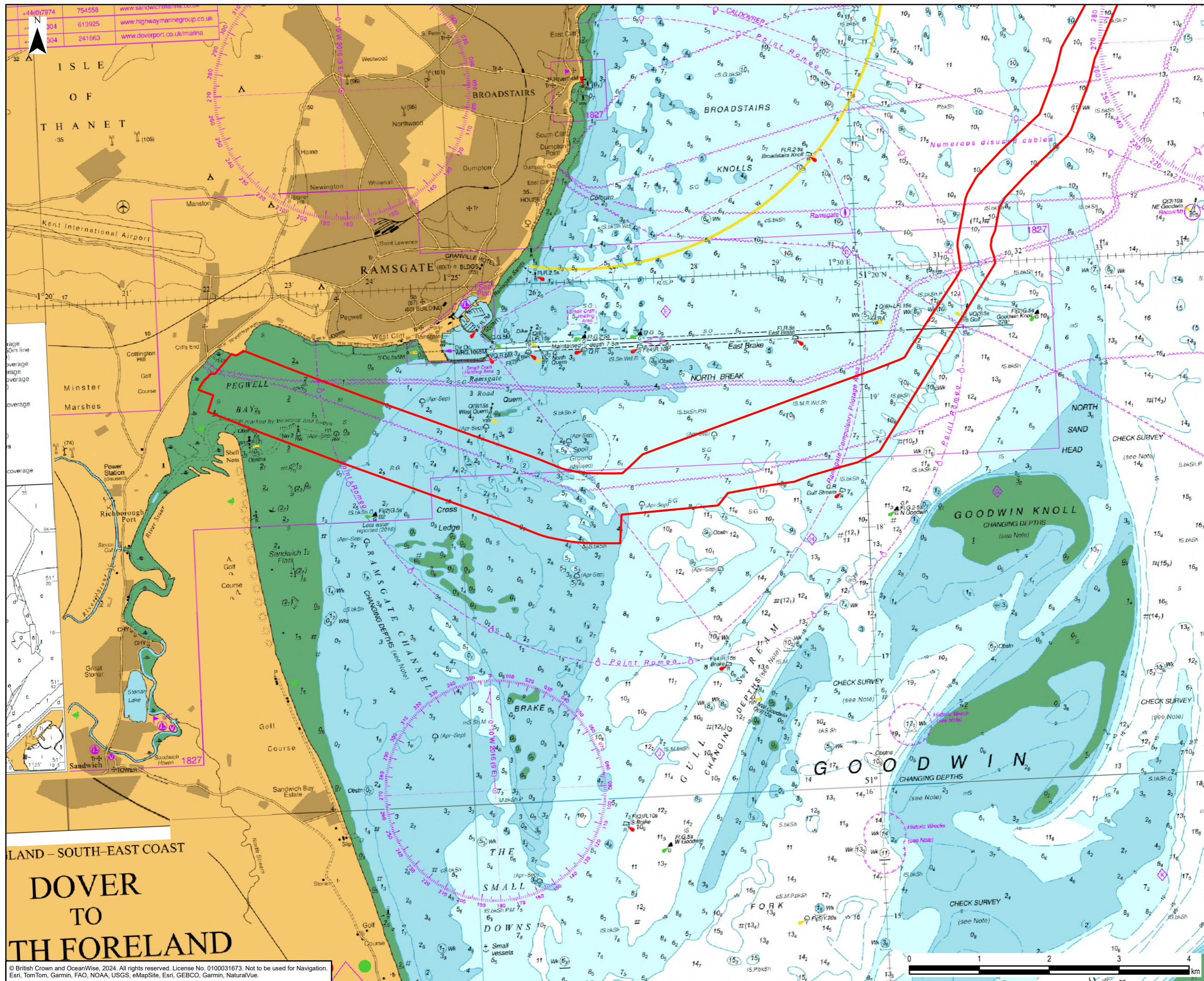

Legend  
 Offshore Scheme Boundary

44017974	754558	www.sandwichmarina.co.uk
4401804	613925	www.highwaymarinegroup.co.uk
4401804	241963	www.doverport.co.uk/marina

LAND - SOUTH-EAST COAST  
**DOVER TO NORTH FORELAND**

© British Crown and OceanWise, 2024. All rights reserved. License No. 0100031673. Not to be used for Navigation. Esri, TomTom, Garmin, FAO, NOAA, USGS, eMapSite, Esri, GEBCO, Garmin, NaturalVue.

0	25/09/2024	ENVIRONMENTAL STATEMENT	EB	DF	IDC
Rev	Date	Description	GIS	Chk	App
<b>nationalgrid</b>					
Scheme: SEA LINK					
Document Title: NEARSHORE SANDBANKS, KENT LANDFALL					
Creator:	Date:	Checker:	Date:	Approver:	Date:
EB	25/09/2024	DF	25/09/2024	IDC	25/09/2024
Document Ref:	Scale:	Format:	Sheets:	Rev:	
FIGURE 6.4.4.1.6	1:50,000	A3	1	0	

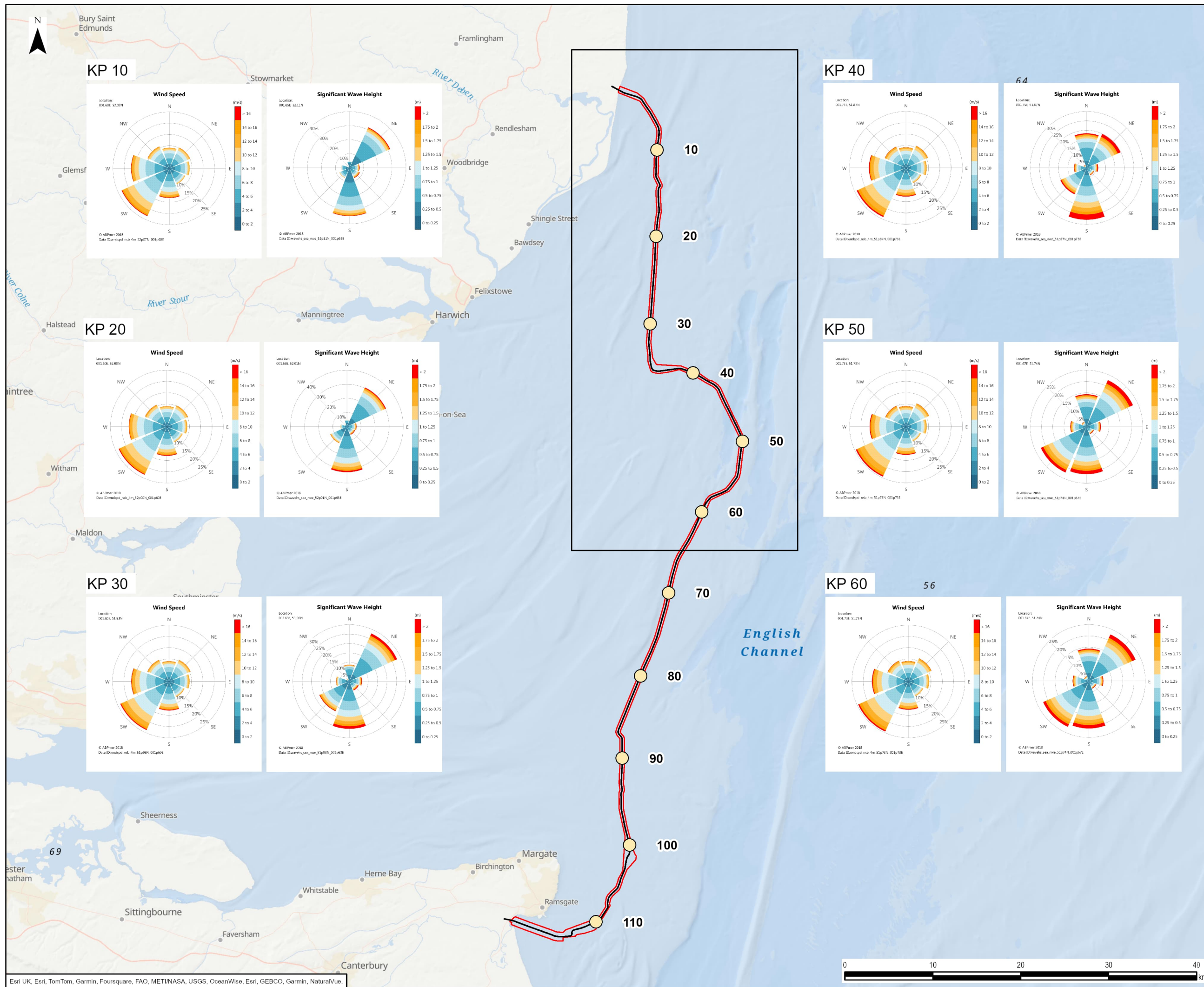

- Legend**
- Offshore Scheme Boundary
  - Proposed Marine HVDC Cable Alignment
  - Marine Kilometre Point (KP)

**KP 10**

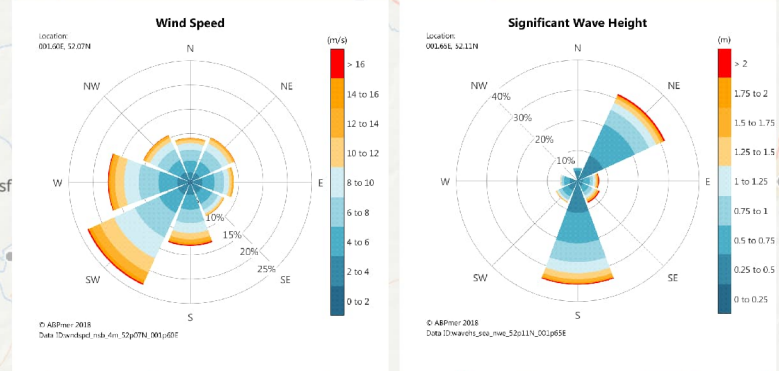

**KP 40**

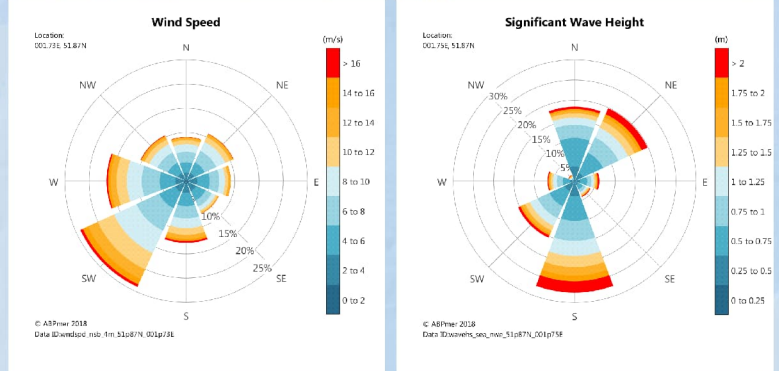

**KP 20**

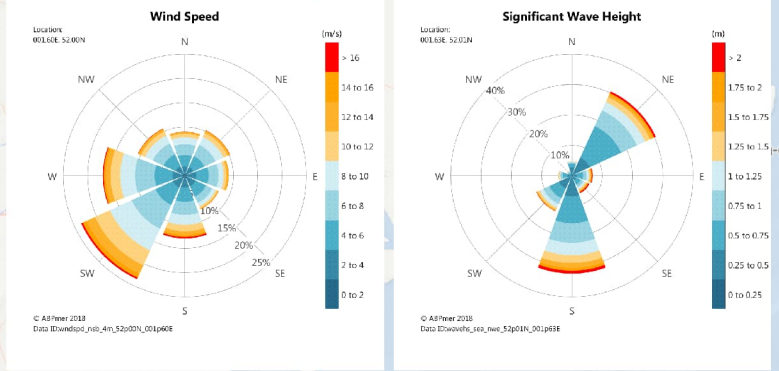

**KP 50**

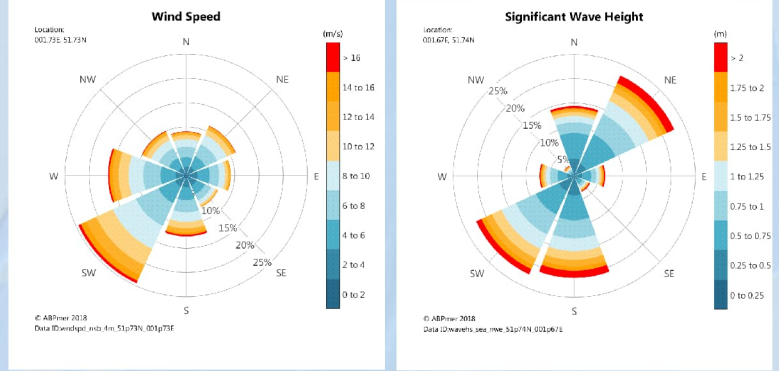

**KP 30**

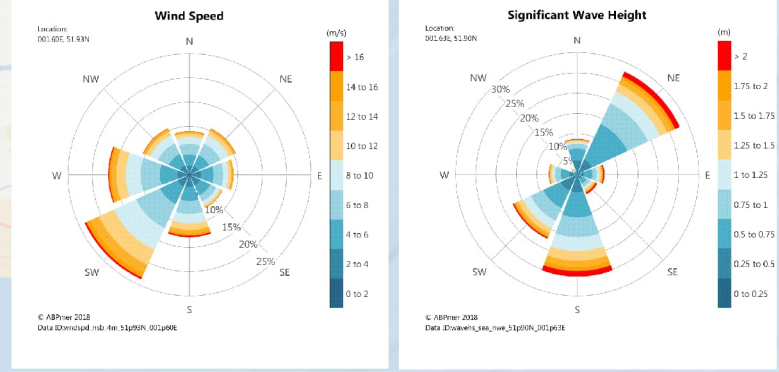

**KP 60**

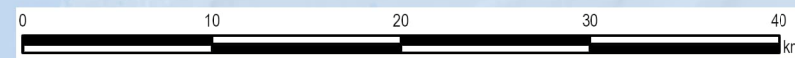
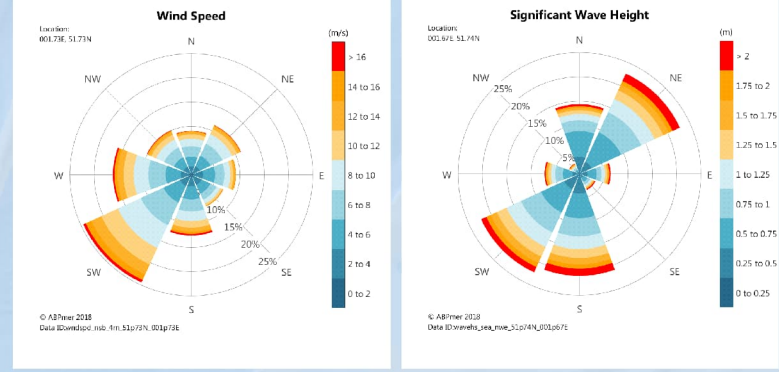

0	24/09/2024	ENVIRONMENTAL STATEMENT	EB	DF	IDC
Rev	Date	Description	GIS	Chk	App

**nationalgrid**

Scheme: SEA LINK

Document Title: WIND AND WAVE CLIMATE, KP 10 - 60 (ABPMER, 2018)

Creator:	Date:	Checker:	Date:	Approver:	Date:
EB	24/09/2024	DF	24/09/2024	IDC	24/09/2024

Document Ref:	Scale:	Format:	Sheets:	Rev:
FIGURE 6.4.4.1.7	1:400,000	A3	1	0

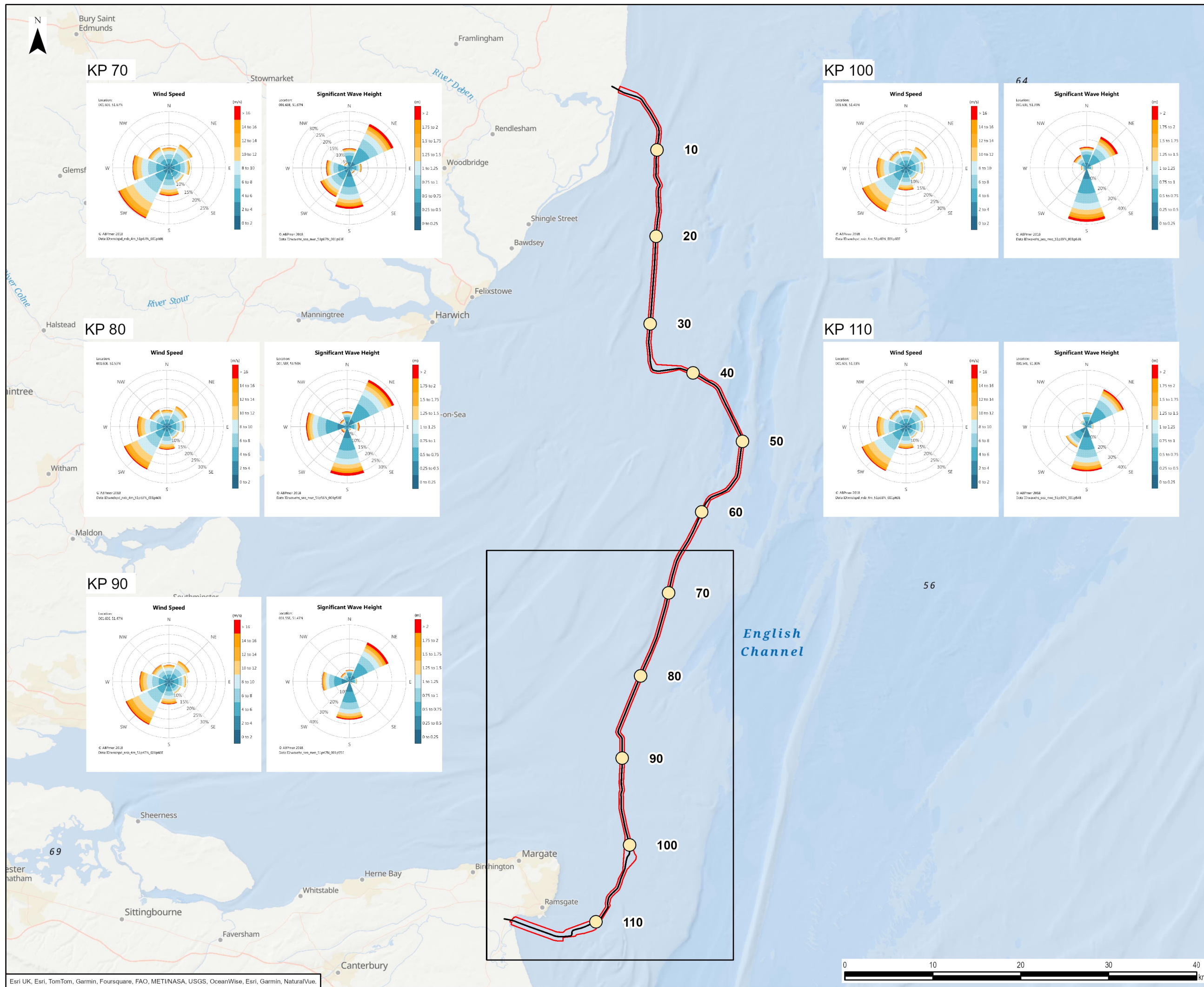

- Legend**
- Offshore Scheme Boundary
  - Proposed Marine HVDC Cable Alignment
  - Marine Kilometre Point (KP)

0	24/09/2024	ENVIRONMENTAL STATEMENT	EB	DF	IDC
Rev	Date	Description	GIS	Chk	App

**nationalgrid**

Scheme: SEA LINK

Document Title: WIND AND WAVE CLIMATE, KP 70 - 110 (ABPMER, 2018)

Creator: EB	Date: 24/09/2024	Checker: DF	Date: 24/09/2024	Approver: IDC	Date: 24/09/2024
Document Ref: FIGURE 6.4.4.1.8	Scale: 1:400,000	Format: A3	Sheets: 1	Rev: 0	

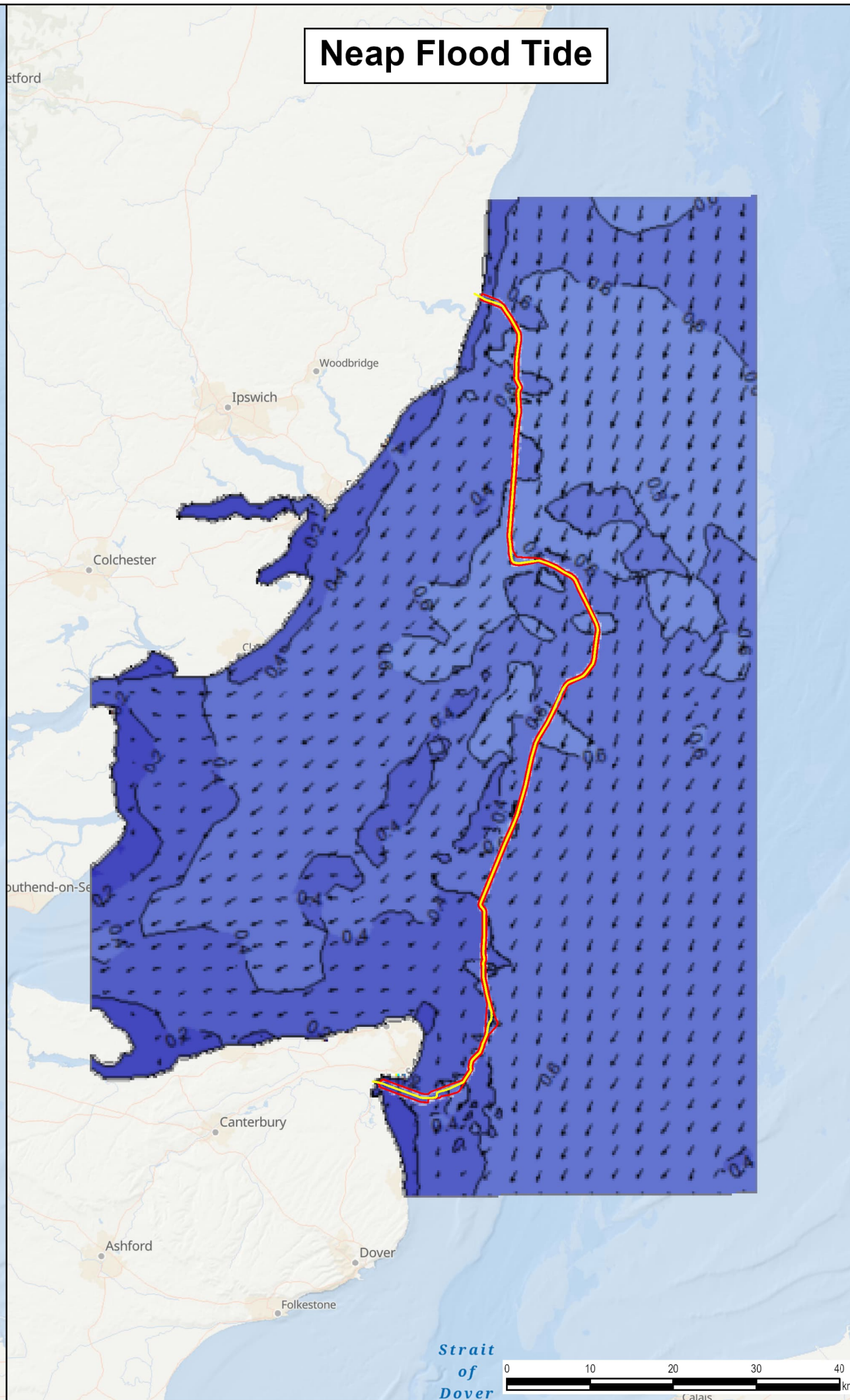
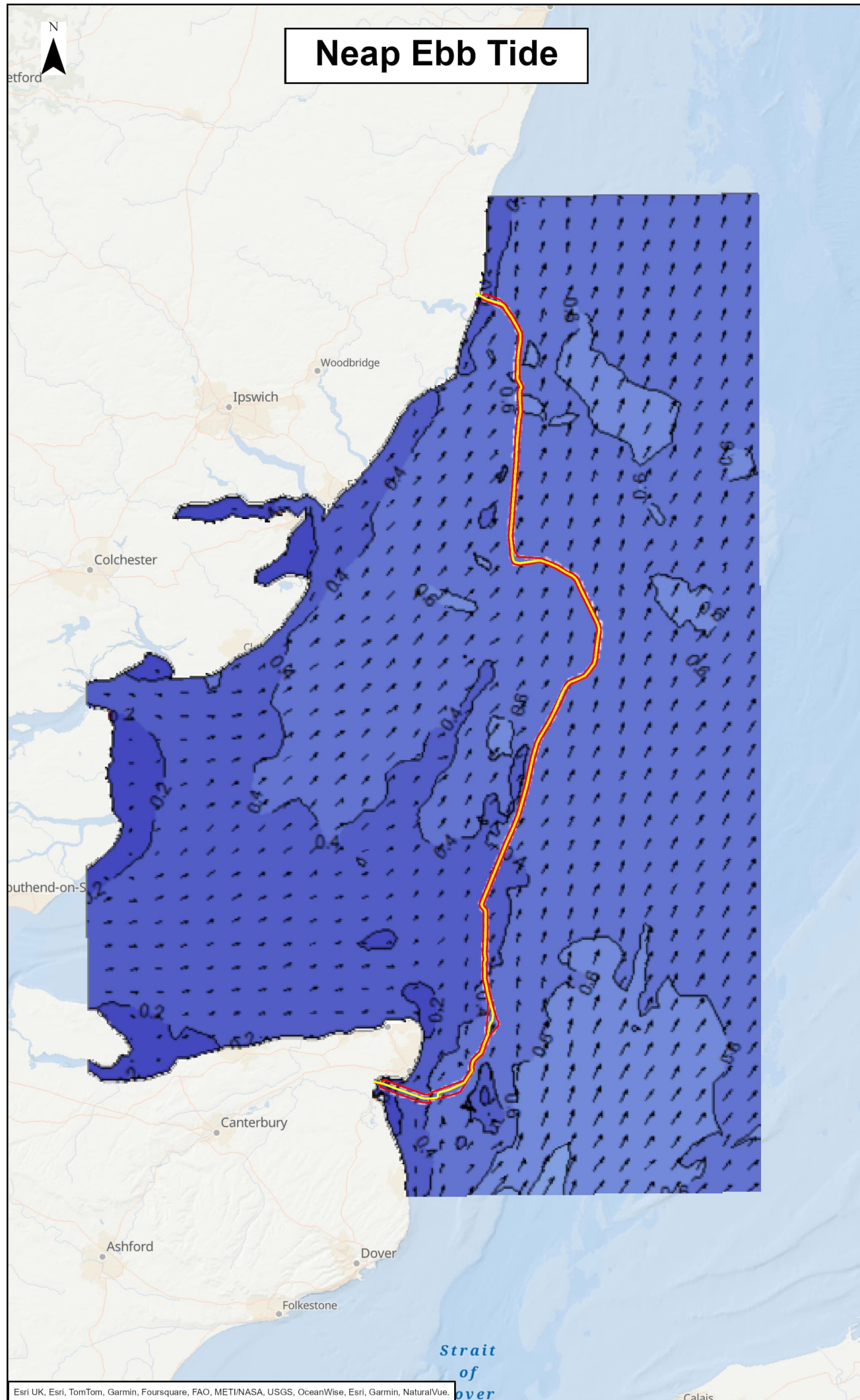

**Legend**

- Offshore Scheme Boundary
- Proposed Marine HVDC Cable Alignment

**Current Speed (m/s)**

- Above 1.4
- 1.2 - 1.4
- 1.0 - 1.2
- 0.8 - 1.0
- 0.6 - 0.8
- 0.4 - 0.6
- 0.2 - 0.4
- 0.0 - 0.2
- Below 0.0

0	23/09/2024	ENVIRONMENTAL STATEMENT	EB	DF	IDC
Rev	Date	Description	GIS	Chk	App

nationalgrid

Scheme: SEA LINK

Document Title: NEAP EBB TIDE & NEAP FLOOD TIDE

Creator: EB	Date: 23/09/2024	Checker: DF	Date: 23/09/2024	Approver: IDC	Date: 23/09/2024
Document Ref: FIGURE 6.4.4.1.9	Scale: 1:600,000	Format: A3	Sheets: 1	Rev: 0	

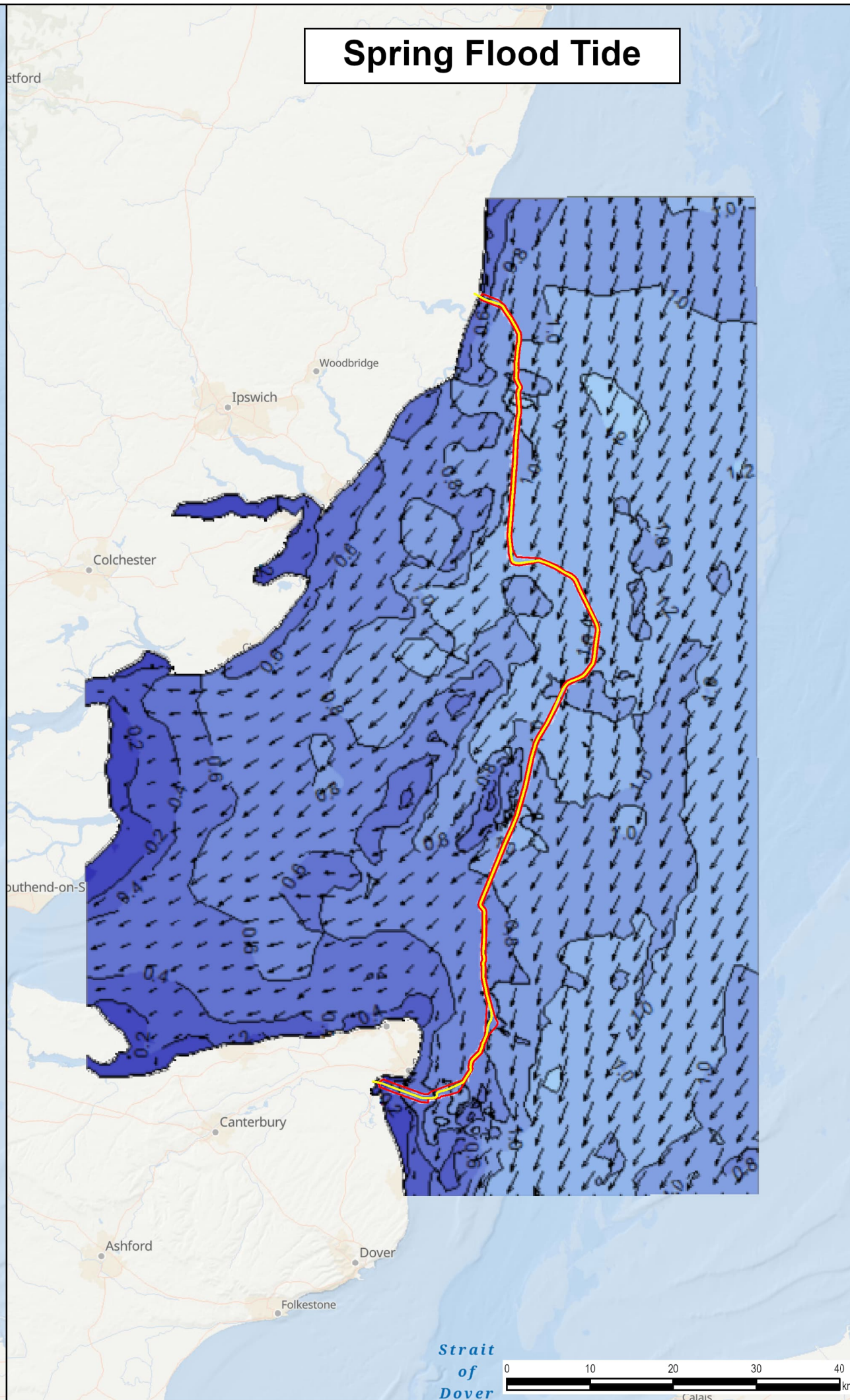
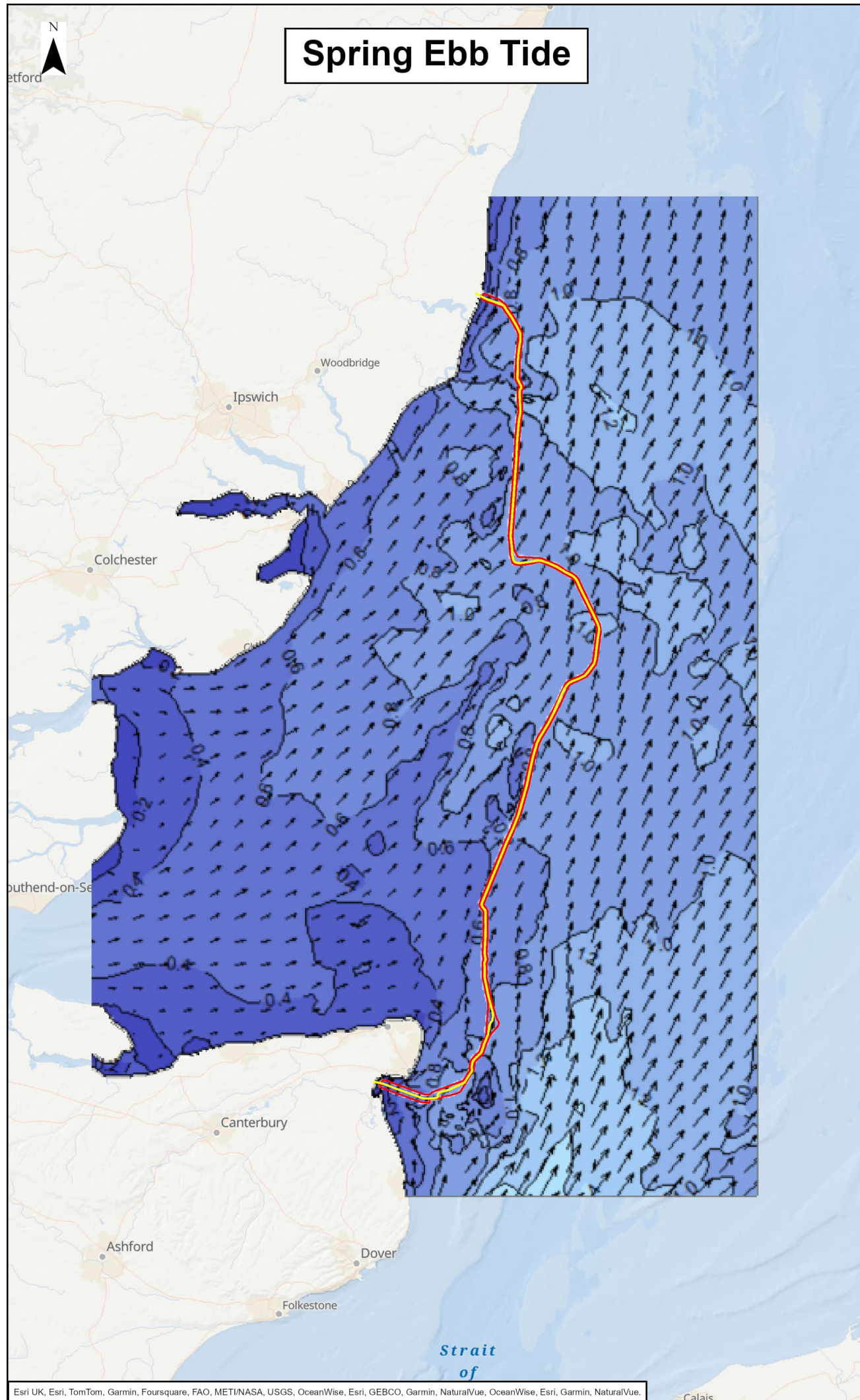

**Legend**

- Offshore Scheme Boundary
- Proposed Marine HVDC Cable Alignment

**Current Speed (m/s)**

- Above 1.4
- 1.2 - 1.4
- 1.0 - 1.2
- 0.8 - 1.0
- 0.6 - 0.8
- 0.4 - 0.6
- 0.2 - 0.4
- 0.0 - 0.2
- Below 0.0

0	23/09/2024	ENVIRONMENTAL STATEMENT	EB	DF	IDC
Rev	Date	Description	GIS	Chk	App

**nationalgrid**

Scheme: SEA LINK

Document Title: SPRING EBB TIDE & SPRING FLOOD TIDE

Creator: EB	Date: 23/09/2024	Checker: DF	Date: 23/09/2024	Approver: IDC	Date: 23/09/2024
Document Ref: FIGURE 6.4.4.1.10	Scale: 1:600,000	Format: A3	Sheets: 1	Rev: 0	

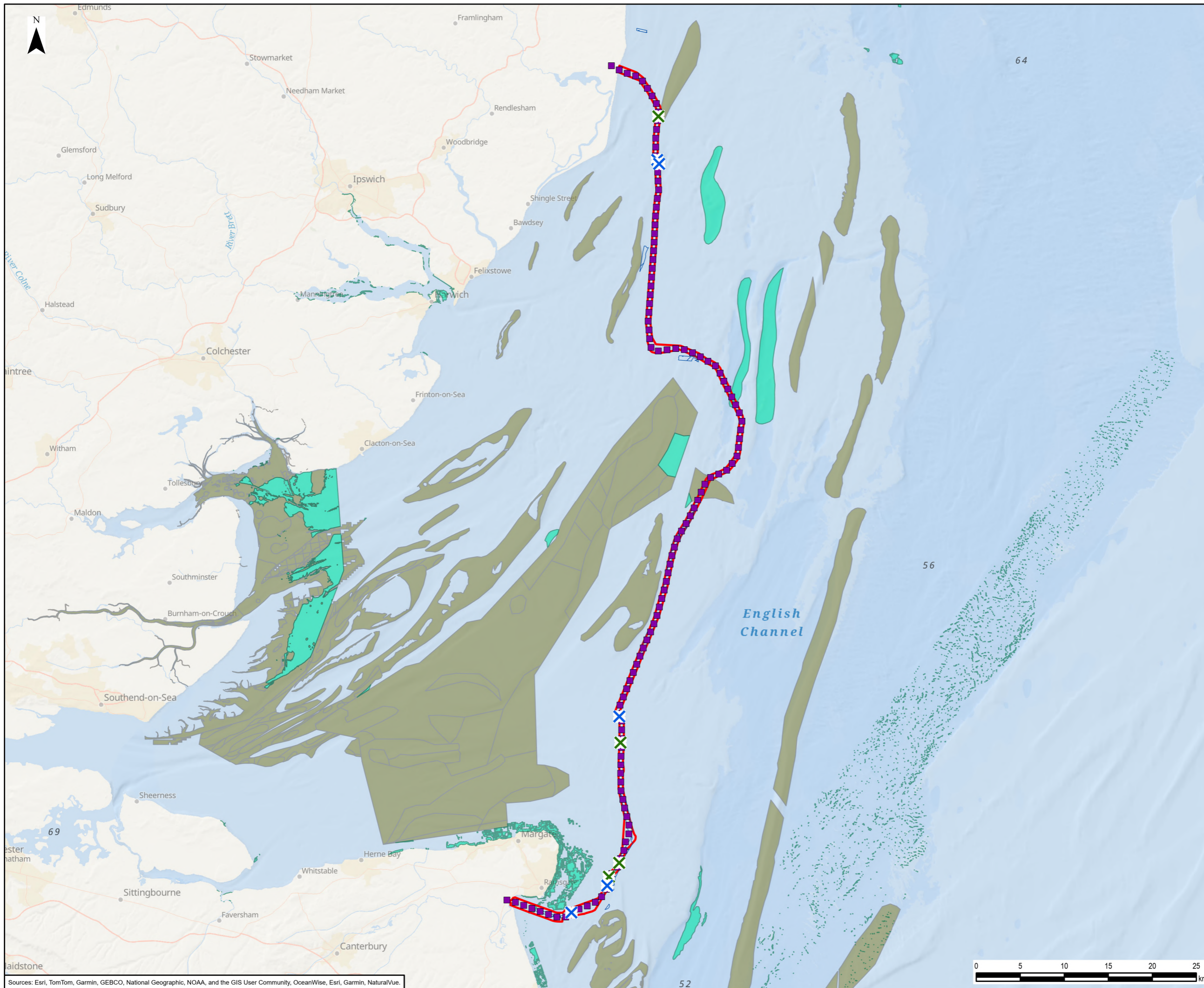

- Legend**
- Offshore Scheme Boundary
  - Kilometre Point
- Cable Crossings Requiring Concrete Mattress Protection**
- X FO Cable
  - X Power
- JNCC Annex I - Reefs**
- JNCC Annex I - Reefs
- JNCC Annex I - Sandbanks**
- JNCC Annex I - Sandbanks
- MMT**
- Annex I - Sandbanks which are slightly covered by sea water all the time
- MMT Sediment - Primary**
- Clay
  - Gravel
  - Gravelly Sand to Sandy Gravel
  - Sand
  - Silt
  - Silty Sand
  - Stiff Clay
  - Very Coarse Sediment

Sources: Esri, TomTom, Garmin, GEBCO, National Geographic, NOAA, and the GIS User Community, OceanWise, Esri, Garmin, NaturalVue.



0	05/02/2026	ENVIRONMENTAL STATEMENT	EB	DF	IDC
Rev	Date	Description	GIS	Chk	App



Scheme: SEA LINK

Document Title: OFFSHORE SEABED SURFICIAL GEOLOGY (MMT, 2022) OVERVIEW SHEET

Creator: EB	Date: 05/02/2026	Checker: DF	Date: 05/02/2026	Approver: IDC	Date: 05/02/2026
Document Ref: FIGURE 6.4.4.1.11	Scale: 1:400,000	Format: A3	Sheets: 1	Rev: 0	

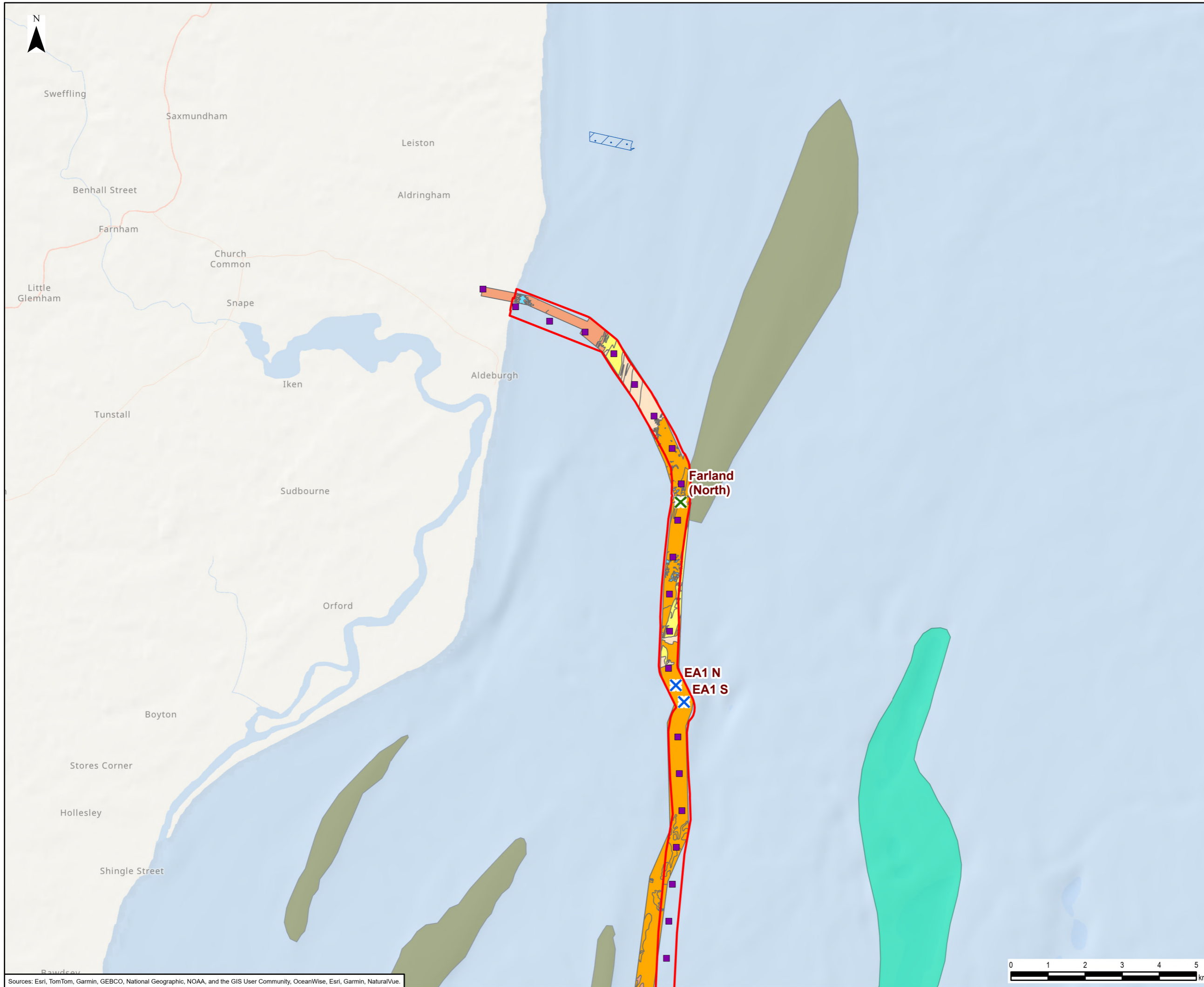

- Legend**
- Offshore Scheme Boundary
  - Kilometre Point
  - Cable Crossings Requiring Concrete Mattress Protection**
  - X FO Cable
  - X Power
  - JNCC Annex I - Reefs
  - JNCC Annex I - Sandbanks
  - Annex I - Sandbanks which are slightly covered by sea water all the time
  - MMT Sediment - Primary**
  - Clay
  - Gravel
  - Gravelly Sand to Sandy Gravel
  - Sand
  - Silt
  - Stiff Clay

0	05/02/2026	ENVIRONMENTAL STATEMENT	EB	DF	IDC
Rev	Date	Description	GIS	Chk	App



Scheme: SEA LINK

Document Title: OFFSHORE SEABED SURFICIAL GEOLOGY (MMT, 2022)  
SHEET 1 OF 5

Creator: EB	Date: 05/02/2026	Checker: DF	Date: 05/02/2026	Approver: IDC	Date: 05/02/2026
Document Ref: FIGURE 6.4.4.1.11	Scale: 1:95,000	Format: A3	Sheets: 1	Rev: 0	

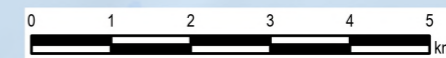

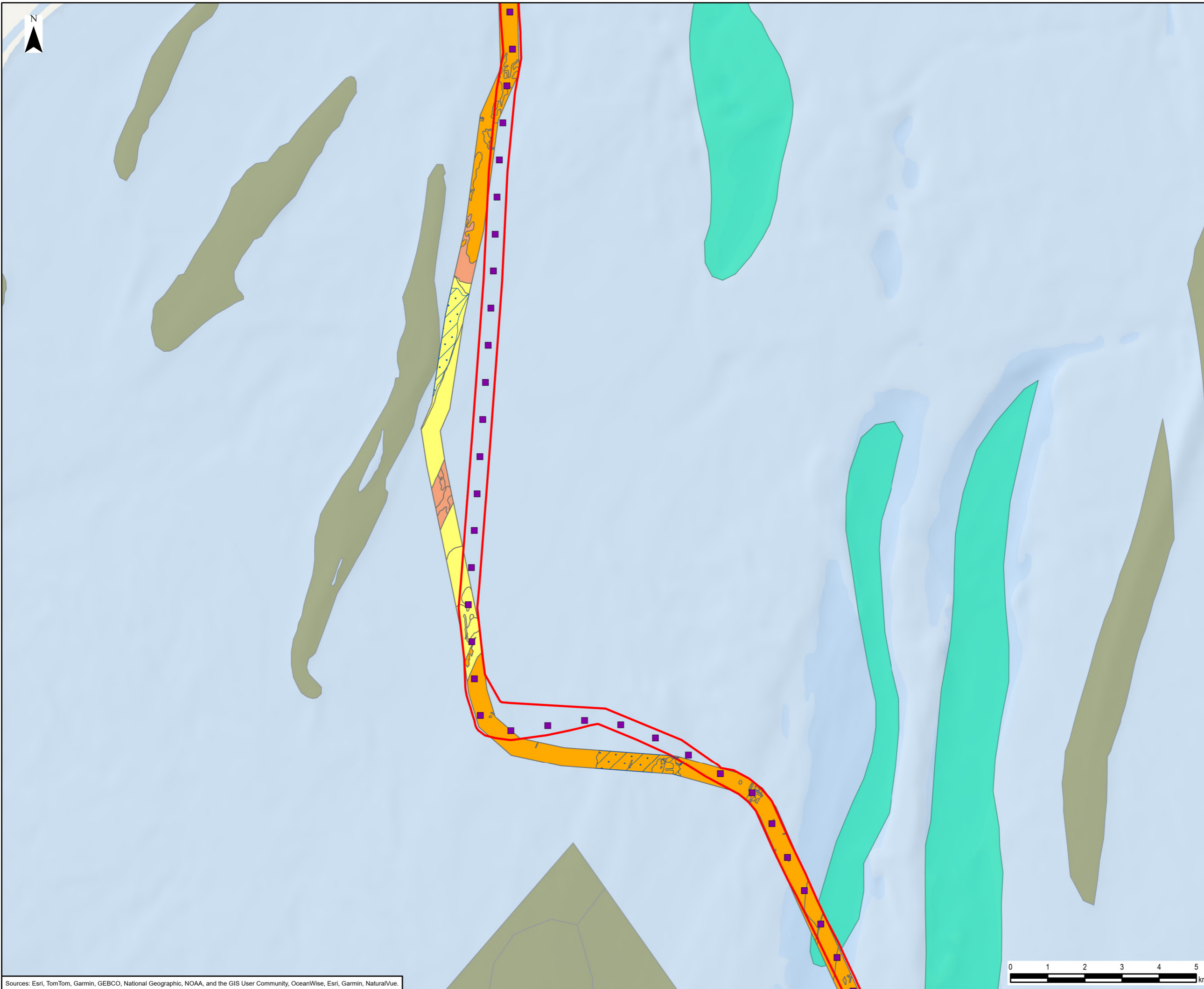

- Legend**
- Offshore Scheme Boundary
  - Kilometre Point
  - JNCC Annex I - Reefs
  - JNCC Annex I - Sandbanks
  - Annex I - Sandbanks which are slightly covered by sea water all the time
- MMT Sediment - Primary**
- Clay
  - Gravelly Sand to Sandy Gravel
  - Sand
  - Silt
  - Stiff Clay

Sources: Esri, TomTom, Garmin, GEBCO, National Geographic, NOAA, and the GIS User Community, OceanWise, Esri, Garmin, NaturalVue.

Document Path: L:\Legacy\UKMCR1FP002-V11E\Proposal\3512\SEAL GIS02\_Maps\Environmental Statement\Marine Physical Environment\Sea\_Link\_ES\_Fig6-4-4-1-11\_OffshoreSeabedSurficialGeology\_20260205\_EB.aprx

0	05/02/2026	ENVIRONMENTAL STATEMENT	EB	DF	IDC
Rev	Date	Description	GIS	Chk	App



Scheme: SEA LINK





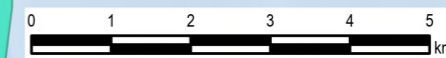

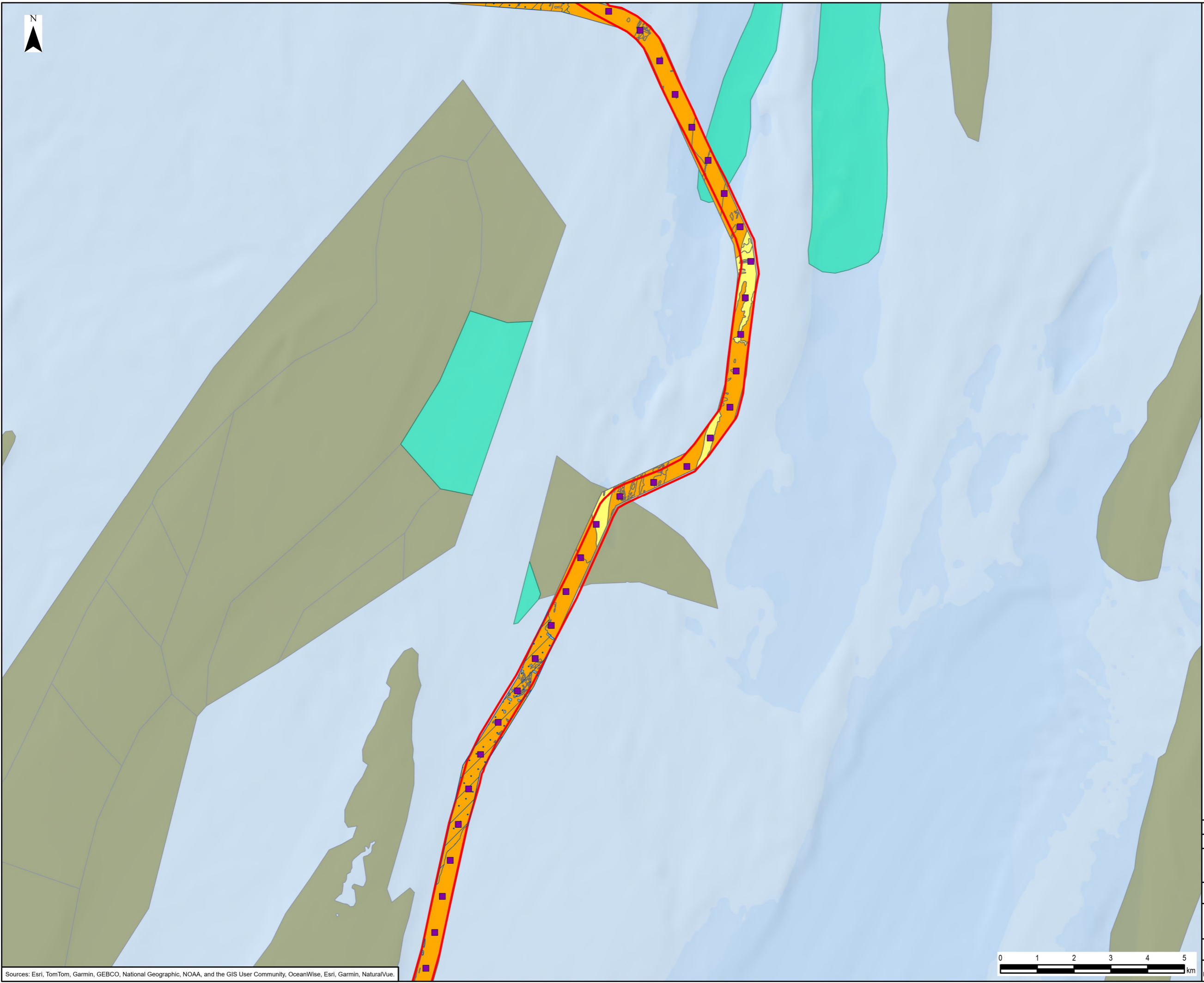



Document Title: OFFSHORE SEABED SURFICIAL GEOLOGY (MMT, 2022)  
SHEET 2 OF 5

Creator: EB	Date: 05/02/2026	Checker: DF	Date: 05/02/2026	Approver: IDC	Date: 05/02/2026
Document Ref: FIGURE 6.4.4.1.11	Scale: 1:95,000	Format: A3	Sheets: 1	Rev: 0	





Legend

-  Offshore Scheme Boundary
-  Kilometre Point
-  JNCC Annex I - Reefs
-  JNCC Annex I - Sandbanks
-  Annex I - Sandbanks which are slightly covered by sea water all the time
- MMT Sediment - Primary**
-  Clay
-  Gravel
-  Gravelly Sand to Sandy Gravel
-  Sand
-  Stiff Clay

Sources: Esri, TomTom, Garmin, GEBCO, National Geographic, NOAA, and the GIS User Community, OceanWise, Esri, Garmin, NaturalVue.

Document Path: L:\Legacy\UKMCR1FP002-V11E\Proposal\3512\SEAL GIS\02\_Maps\Environmental Statement\Marine Physical Environment\Sea\_Link\_ES\_Fig6-4-4-1-11\_OffshoreSeabedSurficialGeology\_20260205\_EB.aprx



0	05/02/2026	ENVIRONMENTAL STATEMENT	EB	DF	IDC
Rev	Date	Description	GIS	Chk	App



Scheme: SEA LINK					
Document Title: OFFSHORE SEABED SURFICIAL GEOLOGY (MMT, 2022) SHEET 3 OF 5					

Creator: EB	Date: 05/02/2026	Checker: DF	Date: 05/02/2026	Approver: IDC	Date: 05/02/2026
Document Ref: FIGURE 6.4.4.1.11	Scale: 1:95,000	Format: A3	Sheets: 1	Rev: 0	

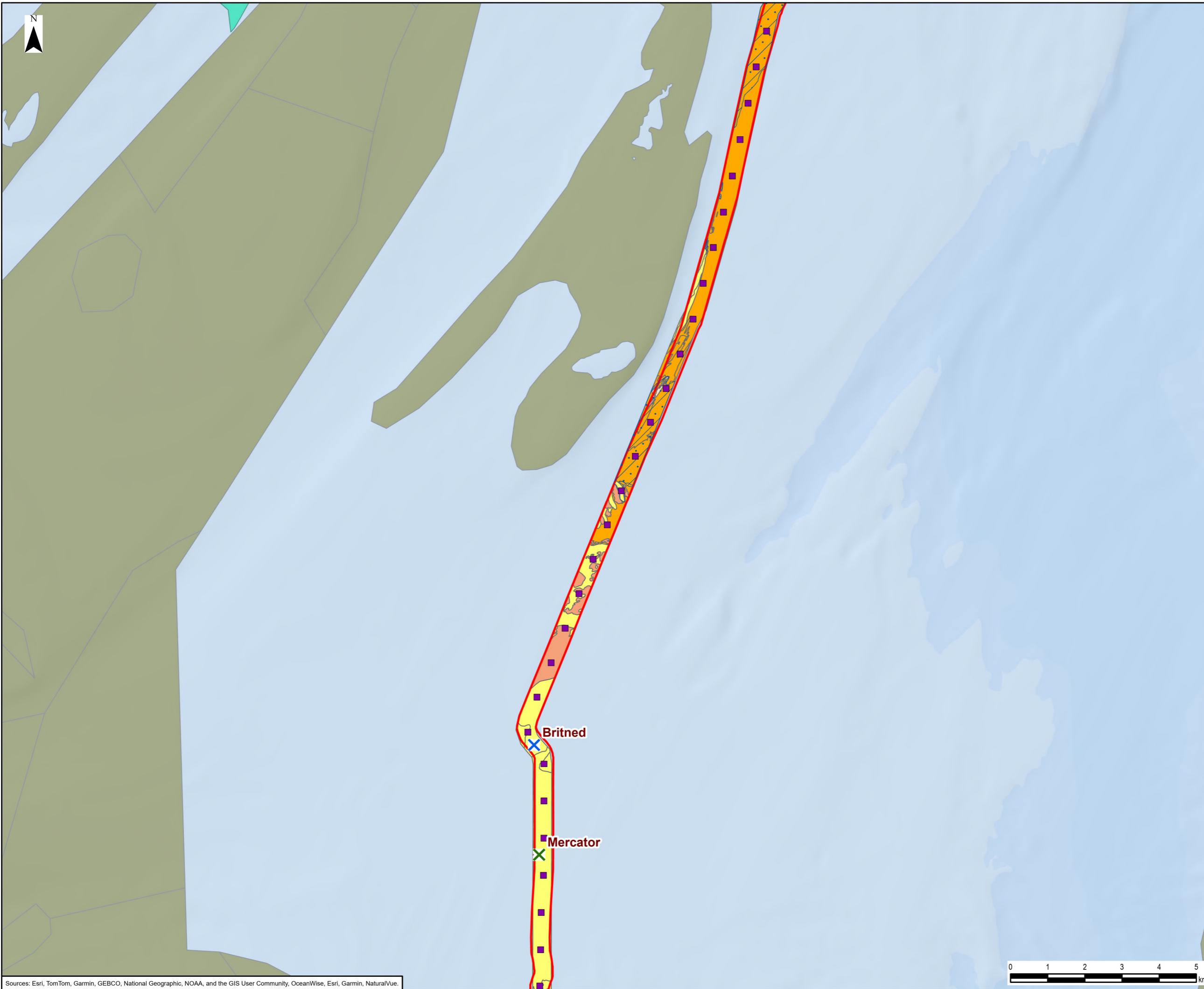

- Legend**
- Offshore Scheme Boundary
  - Kilometre Point
  - Cable Crossings Requiring Concrete Mattress Protection**
  - X FO Cable
  - X Power
  - JNCC Annex I - Reefs
  - JNCC Annex I - Sandbanks
  - Annex I - Sandbanks which are slightly covered by sea water all the time
  - MMT Sediment - Primary**
  - Clay
  - Gravelly Sand to Sandy Gravel
  - Sand
  - Silt

Sources: Esri, TomTom, Garmin, GEBCO, National Geographic, NOAA, and the GIS User Community, OceanWise, Esri, Garmin, NaturalVue.

Document Path: L:\Legacy\UKMCR1FP002-V11E\Proposal\3512\SEAL GIS02\_Maps\Environmental Statement\Marine Physical Environment\Sea\_Link\_ES\_Fig6-4-4-1-11\_OffshoreSeabedSurficialGeology\_20260205\_EB.aprx



0	05/02/2026	ENVIRONMENTAL STATEMENT	EB	DF	IDC
Rev	Date	Description	GIS	Chk	App
Scheme: SEA LINK					
Document Title: OFFSHORE SEABED SURFICIAL GEOLOGY (MMT, 2022) SHEET 4 OF 5					
Creator: EB	Date: 05/02/2026	Checker: DF	Date: 05/02/2026	Approver: IDC	Date: 05/02/2026
Document Ref: FIGURE 6.4.4.1.11	Scale: 1:95,000	Format: A3	Sheets: 1	Rev: 0	

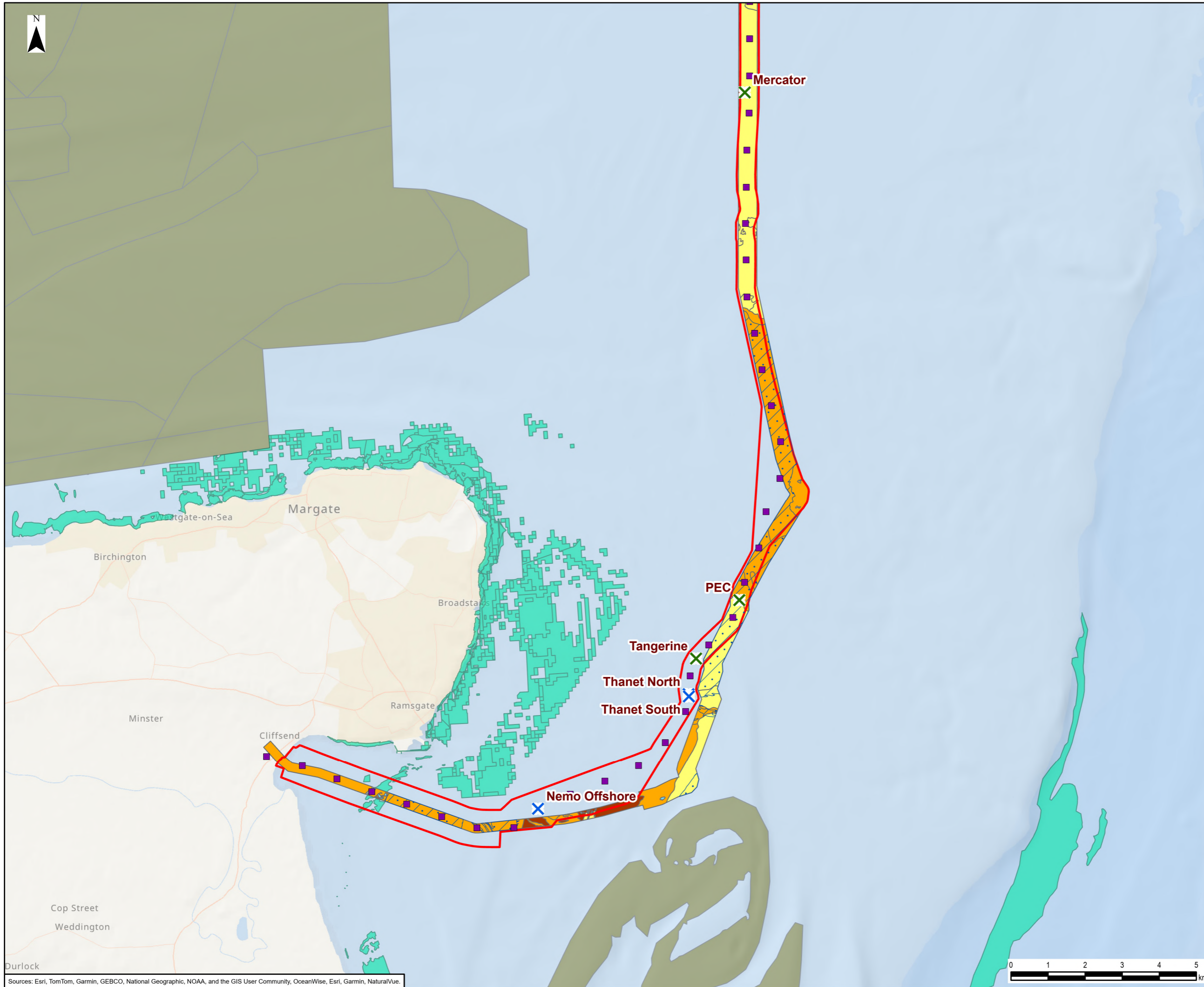

- Legend**
- Offshore Scheme Boundary
  - Kilometre Point
  - Cable Crossings Requiring Concrete Mattress Protection**
  - X FO Cable
  - X Power
  - JNCC Annex I - Reefs
  - JNCC Annex I - Sandbanks
  - Annex I - Sandbanks which are slightly covered by sea water all the time
  - MMT Sediment - Primary**
  - Gravel
  - Gravelly Sand to Sandy Gravel
  - Sand
  - Stiff Clay
  - Very Coarse Sediment

0	05/02/2026	ENVIRONMENTAL STATEMENT	EB	DF	IDC
Rev	Date	Description	GIS	Chk	App



Scheme: SEA LINK

Document Title: OFFSHORE SEABED SURFICIAL GEOLOGY (MMT, 2022) SHEET 5 OF 5

Creator: EB	Date: 05/02/2026	Checker: DF	Date: 05/02/2026	Approver: IDC	Date: 05/02/2026
Document Ref: FIGURE 6.4.4.1.11	Scale: 1:95,000	Format: A3	Sheets: 1	Rev: 0	





Leiston

Aldringham

Leiston -  
Aldeburgh  
SSSI

River Alde

Aldeburgh

Legend

- Offshore Scheme Boundary
- Site of Special Scientific Interest (SSSI)

0	24/09/2024	ENVIRONMENTAL STATEMENT	EB	DF	IDC
Rev	Date	Description	GIS	Chk	App

**nationalgrid**

Scheme: SEA LINK





Document Title: MARINE DESIGNATED SITES SHEET 1 OF 2

Creator:	Date:	Checker:	Date:	Approver:	Date:
EB	24/09/2024	DF	24/09/2024	IDC	24/09/2024

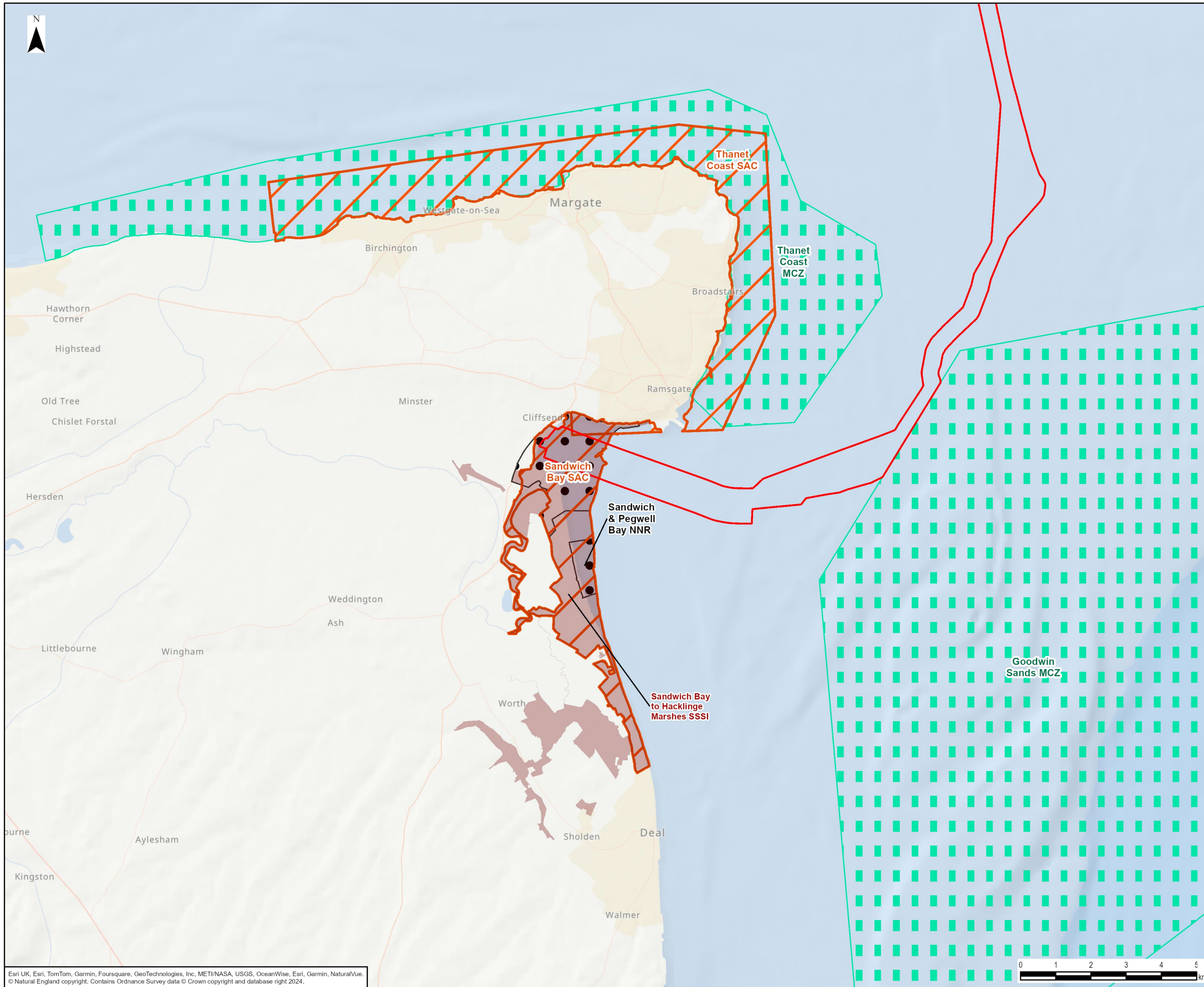
Document Ref:	Scale:	Format:	Sheets:	Rev:
FIGURE 6.4.4.1.12	1:30,000	A3	1	0





- Legend**
-  Offshore Scheme Boundary
  -  Special Area of Conservation (SAC)
  -  Site of Special Scientific Interest (SSSI)
  -  National Nature Reserve (NNR)
  -  Marine Conservation Zone (MCZ)

Esri UK, Esri, TomTom, Garmin, Foursquare, GeoTechnologies, Inc, METI/NASA, USGS, OceanWise, Esri, Garmin, NaturalVue, © Natural England copyright. Contains Ordnance Survey data © Crown copyright and database right 2024.

Document Path: L:\Legacy\UKMCR1FP002-V1IE\Proposal3512\SEAL GIS02\_Maps\Environmental Statement\Marine Physical Environment\Sea\_Link\_ES\_Fig6-4-4-1-12\_MarineDesignatedSites\_20240924\_EB.aprx

0	24/09/2024	ENVIRONMENTAL STATEMENT	EB	DF	IDC
Rev	Date	Description	GIS	Chk	App



Scheme: SEA LINK

Document Title: MARINE DESIGNATED SITES SHEET 2 OF 2

Creator: EB	Date: 24/09/2024	Checker: DF	Date: 24/09/2024	Approver: IDC	Date: 24/09/2024
Document Ref: FIGURE 6.4.4.1.12	Scale: 1:100,000	Format: A3	Sheets: 1	Rev: 0	



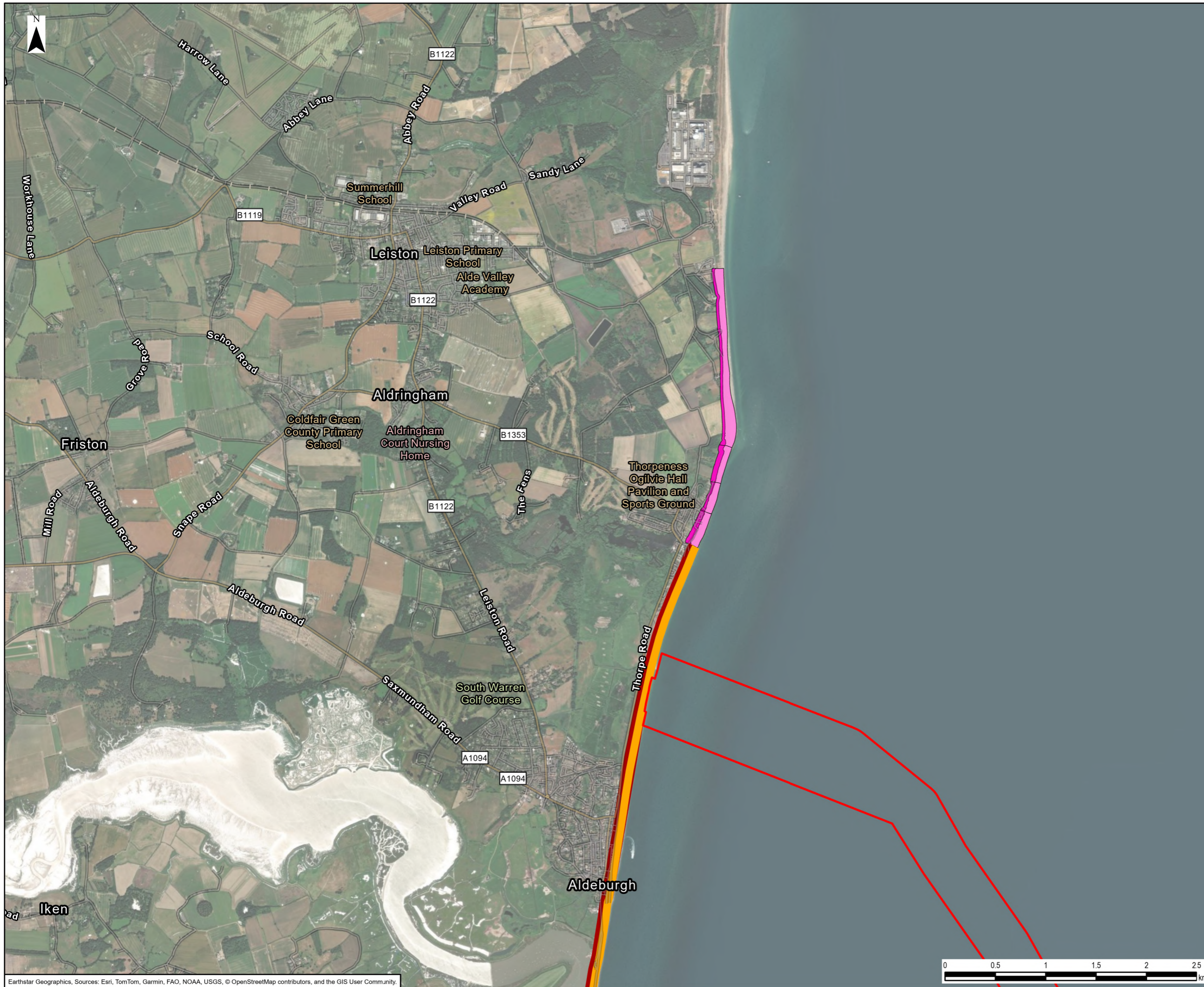

- Legend
- Offshore Scheme Boundary
  - NCERM Data - 2105
  - NCERM Data - 2055
  - Estimated Average Erosion - 2105
  - Estimated Average Erosion - 2055

Earthstar Geographics, Sources: Esri, TomTom, Garmin, FAO, NOAA, USGS, © OpenStreetMap contributors, and the GIS User Community.

Document Path: L:\Legacy\UKMCR1FP002-V11E\Proposal3512\SEAL GIS02\_Maps\Environmental Statement\Marine Physical Environment\Sea\_Link\_ES\_Fig6-4-4-1-13\_Suffolk\_Estimated\_Future\_Erosion\_20251107\_EB.aprx

1	07/11/2025	ENVIRONMENTAL STATEMENT	EB	DF	IDC
Rev	Date	Description	GIS	Chk	App

**nationalgrid**

Scheme: SEA LINK

Document Title: SUFFOLK ESTIMATED FUTURE EROSION

Creator: EB	Date: 07/11/2025	Checker: DF	Date: 07/11/2025	Approver: IDC	Date: 07/11/2025
Document Ref: FIGURE 6.4.4.1.13	Scale: 1:35,000	Format: A3	Sheets: 1	Rev: 1	



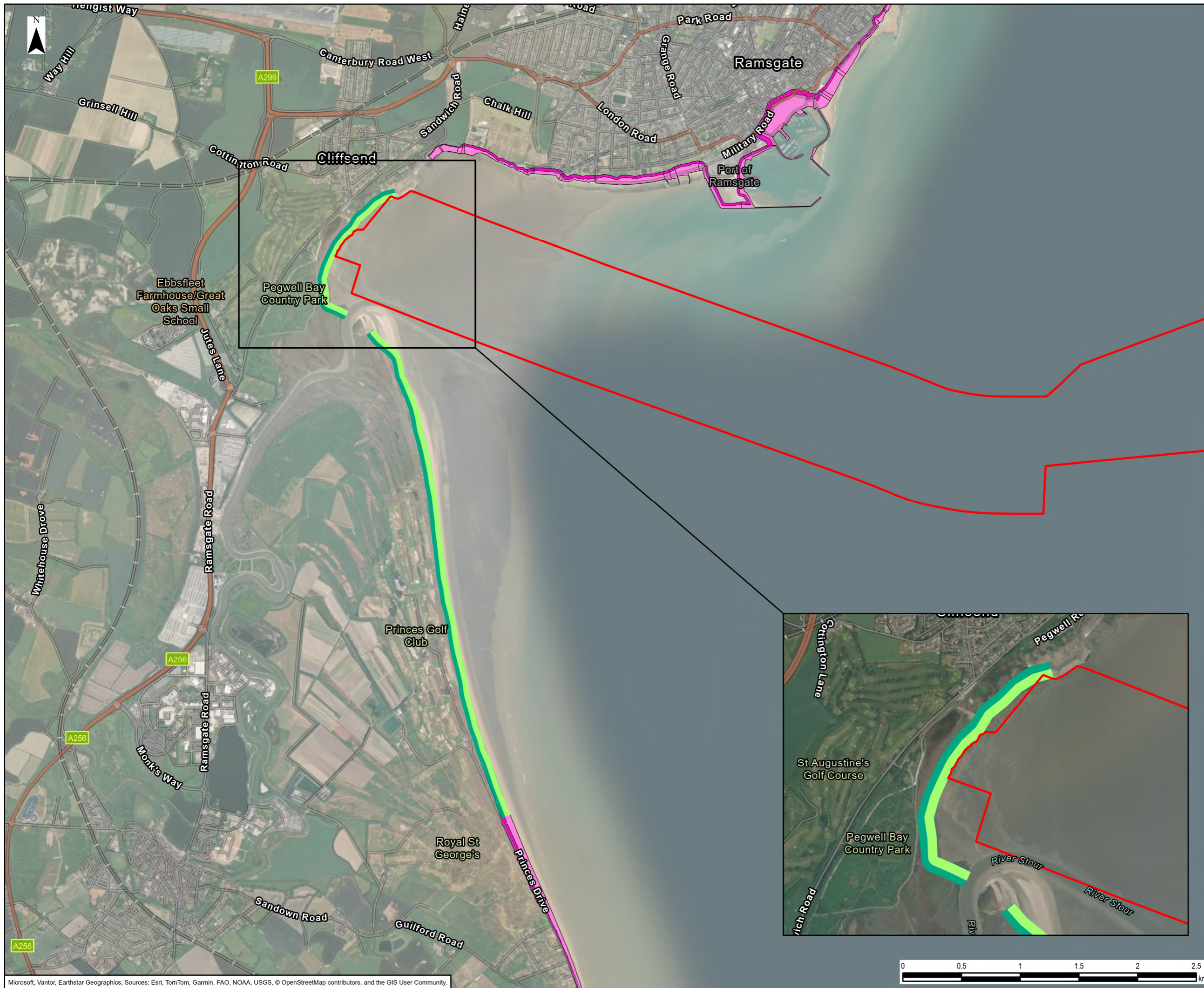

- Legend
- Offshore Scheme Boundary
  - NCERM Data - 2105
  - NCERM Data - 2055
  - Kent Estimated Average Erosion - 2105
  - Kent Estimated Average Erosion - 2055

1	05/02/2026	ENVIRONMENTAL STATEMENT	EB	DF	IDC
Rev	Date	Description	GIS	Chk	App

**nationalgrid**

Scheme: SEA LINK

Document Title: KENT ESTIMATED FUTURE EROSION

Creator: EB	Date: 05/02/2026	Checker: DF	Date: 05/02/2026	Approver: IDC	Date: 05/02/2026
Document Ref: FIGURE 6.4.4.1.14	Scale: 1:30,000	Format: A3	Sheets: 1	Rev: 1	



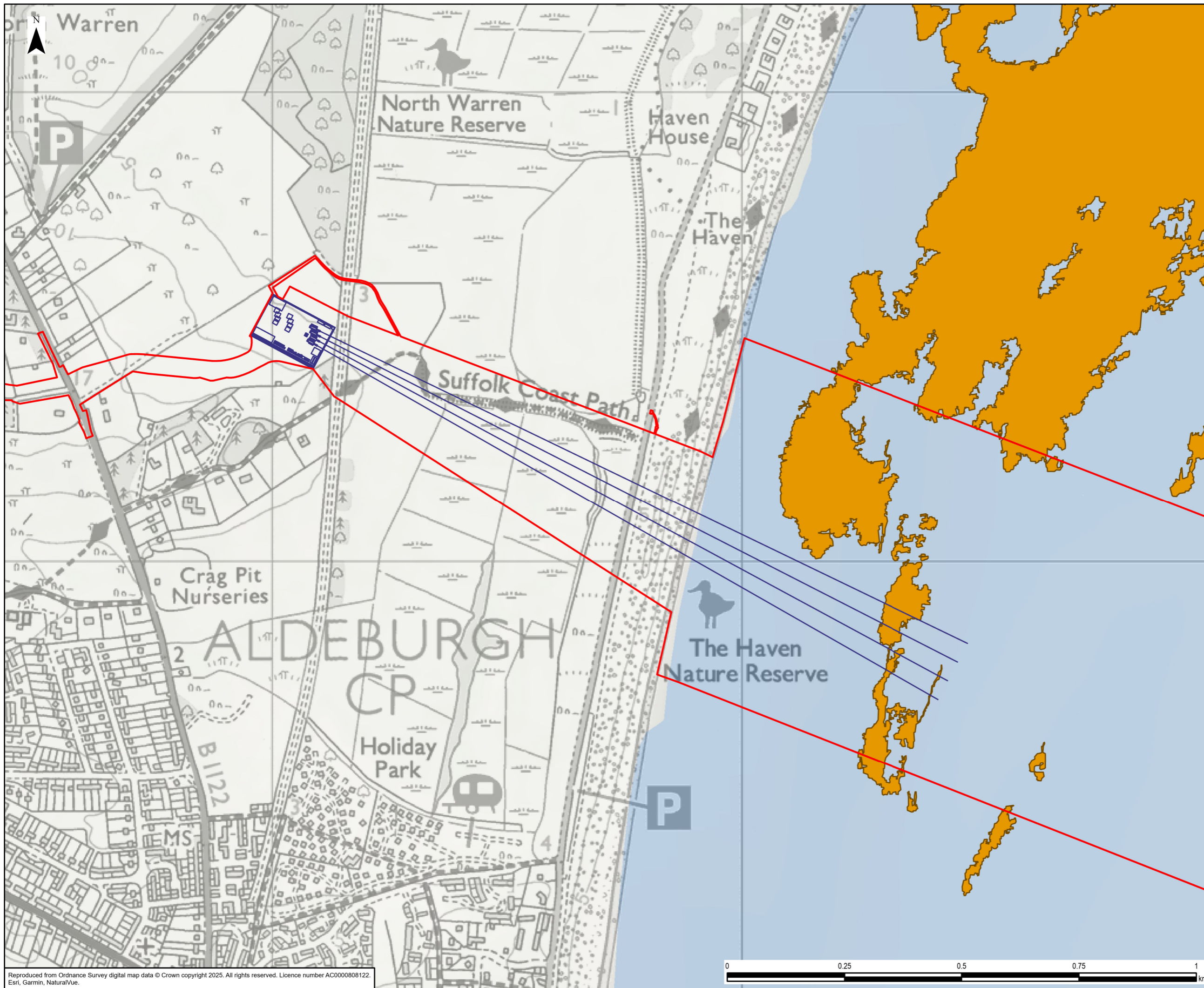

- Legend
- Order Limits
  - Coralline Crag
  - HDD alignment and exit locations

Reproduced from Ordnance Survey digital map data © Crown copyright 2025. All rights reserved. Licence number AC000808122. Esri, Garmin, NaturalVue.



0	02/01/2026	ENVIRONMENTAL STATEMENT	DF	EB	IDC
Rev	Date	Description	GIS	Chk	App

**nationalgrid**

Scheme: SEA LINK

Document Title:  
PROXIMITY OF THE CORALLINE CRAG OUTCROPS TO THE PROPOSED DEVELOPMENT

Creator: DF	Date: 02/01/2026	Checker: EB	Date: 02/01/2026	Approver: IDC	Date: 02/01/2026
Document Ref: FIGURE 6.4.4.1.15	Scale: 1:7,500	Format: A3	Sheets: 1	Rev: 0	

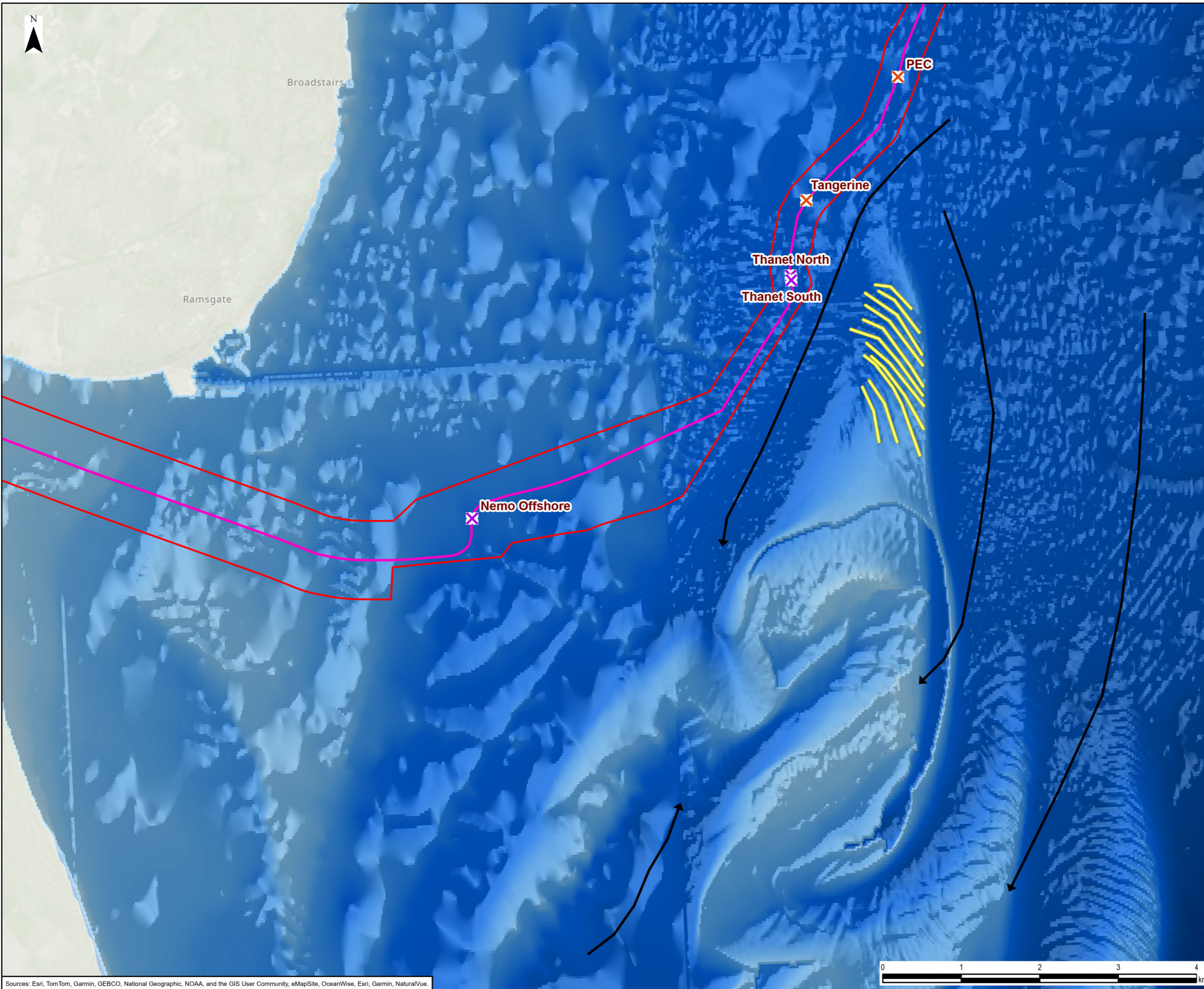

- Legend**
- Order Limits
  - Proposed Marine HVDC Cable Alignment
  - Sandwave Crest
  - Bedload Transport Direction (Based on Kenyon & Cooper (2005))
- Cable Crossings Requiring Concrete Mattress Protection**
- ✕ FO Cable
  - ✕ Power

0	09/04/2026	ENVIRONMENTAL STATEMENT	EB	DF	IDC
Rev	Date	Description	GIS	Chk	App
<b>nationalgrid</b>					
Scheme: SEA LINK					
Document Title: BEDLOAD TRANSPORT AT THE GOODWIN SANDS MCZ					
Creator: EB	Date: 09/04/2026	Checker: DF	Date: 09/04/2026	Approver: IDC	Date: 09/04/2026
Document Ref: FIGURE 6.4.4.1.16	Scale: 1:45,000	Format: A3	Sheets: 1	Rev: 0	

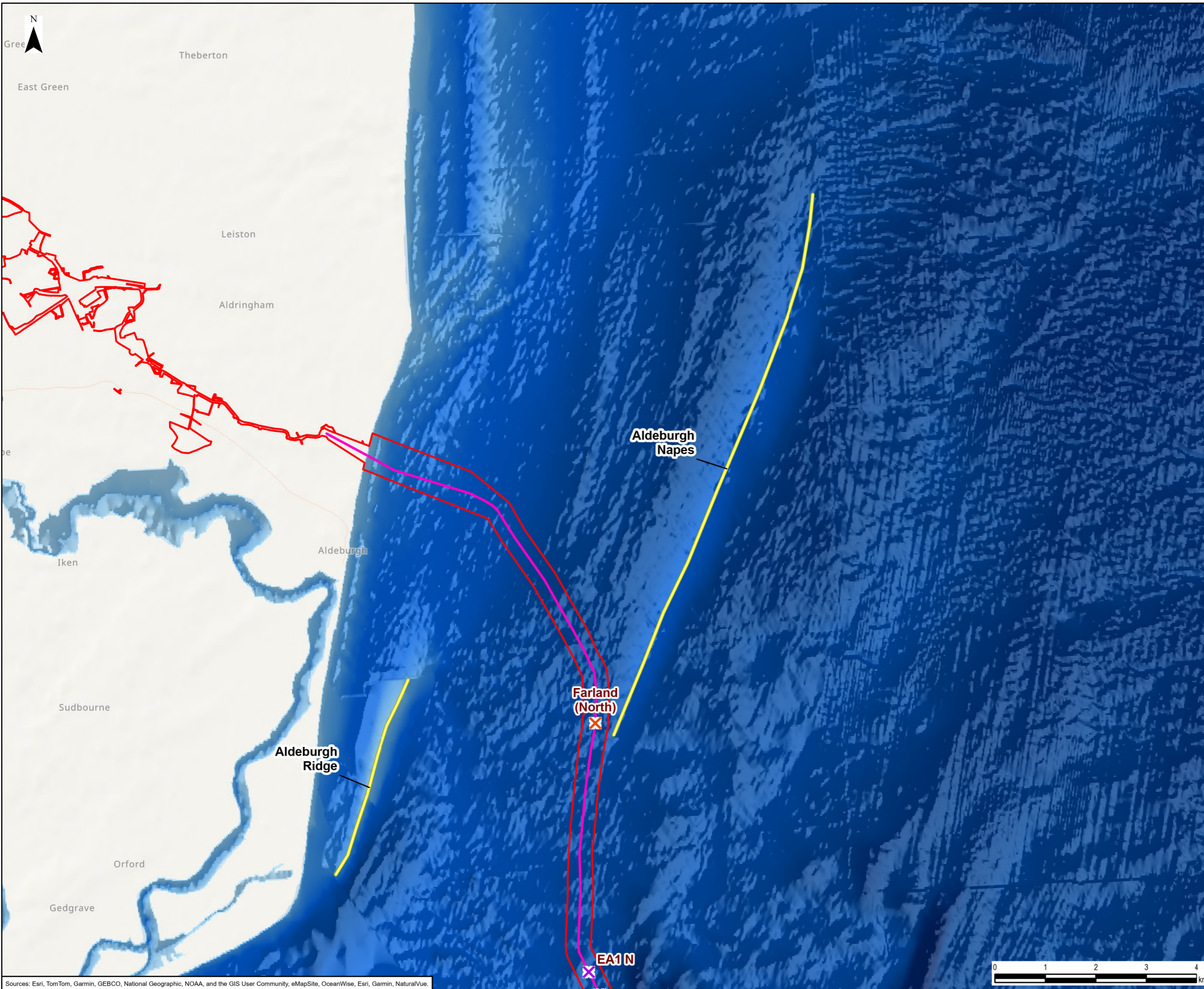

- Legend**
- Order Limits
  - Proposed Marine HVDC Cable Alignment
  - Sandwave Crest
- Cable Crossings Requiring Concrete Mattress Protection**
- X FO Cable
  - X Power

Sources: Esri, TomTom, Garmin, GEBCO, National Geographic, NOAA, and the GIS User Community, eMapSite, OceanWise, Esri, Garmin, NaturalVue.

Document Path: L:\Legacy\UKMCR1FP002-V11E\Proposal3512\SEAL GIS\02\_Maps\Environmental Statement\Marine Physical Environment\Sea\_Link\_EXQ1\_Fig6-4-4-1-17\_SuffolkOffshoreBedforms\_20260409\_EB.aprx



0	09/04/2026	ENVIRONMENTAL STATEMENT	EB	DF	IDC
Rev	Date	Description	GIS	Chk	App

**nationalgrid**

Scheme: SEA LINK

Document Title:  
SUFFOLK OFFSHORE BEDFORMS, INCLUDING THE ALDEBURGH NAPES AND ALDEBURGH RIDGE

Creator: EB	Date: 09/04/2026	Checker: DF	Date: 09/04/2026	Approver: IDC	Date: 09/04/2026
Document Ref: FIGURE 6.4.4.1.17	Scale: 1:70,000	Format: A3	Sheets: 1	Rev: 0	

National Grid plc  
National Grid House,  
Warwick Technology Park,  
Gallows Hill, Warwick.  
CV34 6DA United Kingdom

Registered in England and Wales  
No. 4031152  
[nationalgrid.com](http://nationalgrid.com)